THRONGS GREET COOLIDGE

THE PRESIDENT'S TRIBUTE TO PITTSBURGH

PEOPLE have come here from our own country and from many distant lands, until the city, with its environs, has a population in excess of 1,000,000. Your manufacturies of iron and steel stand first in all the world, and you hold a leading place in coal and coke, in glass and electrical machinery. Your mines and mills produce an enormous tonnage, which, it is claimed, exceeds the total rail and water tonnage of the five greatest seaports in the world—New York, Boston, London, Antwerp, and Hamburg. You are the fifth city in the Nation in bank capital and surplus, and your clearing-house exchanges of $9,198,000,000 for last year put you in sixth place.

SUCH a development as has come to Pittsburgh is representative of the material prosperity of many of our industrial centers. Its rewards are widely distributed by reason of high wages among the great mass of the people. While the ranks of unskilled labor have not yet come into their full enjoyment, their condition is greatly improved over what they ever before received. The question for the determination of the American people is no longer whether they will be able to secure prosperity, but rather what use they will make of their prosperity. It is only in its use that we can justify its existence. The answer will undoubtedly be found in the religion, the education, and the art of the people.

HOMAGE PAID TO NOTED GUEST

Sombre skies and a chill north wind failed today to mar the welcome which thousands of Pittsburghers paid President and Mrs. Calvin Coolidge, who came, accompanied by Secretary of the Treasury Andrew W. Mellon, to take part in Carnegie Institute's thirty-first annual Founder's Day celebration.

From the time the special Pennsylvania Railroad train bearing the distinguished visitors and their entourage arrived at East Liberty Station from Washington, at 7:26 a. m., until the beginning of the Institute program, at 3 p. m., the visitors were constantly moving through crowded streets of Americans paying homage to their President.

BREAKFAST WITH R. B. MELLON

When the train came to a stop a group of Pittsburgh leaders in education, finance, industry and Republican politics was waiting to extend them official and private welcome. Then they entered cars to go to the home of Mr. and Mrs. R. B. Mellon for breakfast, to which were invited

THE Peach WALL STREET CLOSE

RUTH SAVED AT SEA

By FREDERICK K. ABBOTT,
International News Service Staff Correspondent.

LE BOURGET AERODROME, France, Oct. 13.—Ruth Elder, daring aviatrix, and Capt. George Haldeman, have failed in their effort to fly the Atlantic, but they are safe aboard the Dutch steamer Barendrecht.

A laconic and garbled message to Le Bourget from Miss Elder stating "Haldeman and I okay," was later supplemented by radio advices from the S. S. Barendrecht stating that both fliers were aboard that ship on the "high seas."

Miss Elder's message stated that her plane, the American Girl, had been brought down beside the Dutch steamer with a broken pipe and both were safe. The message failed to state the position of the Barendrecht, but marine advices were that the vessel was several days out from Rotterdam bound for Baytown, Tex., on Galveston Bay.

It is still unknown whether Miss Elder and Haldeman will remain aboard the Barendrecht until she arrives in the United States or whether they will be transferred at sea to another vessel. The Dutch vessel will take more than three weeks to complete her voyage to Texas and it is expected that the fliers will strive for a transfer to another vessel.

OLYMPIC SENDS MESSAGE

NEW YORK, Oct. 13.—(AP.)—The Radio Corporation of America announced today that it was informed by wireless from the steamer Olympic that the Dutch steamer Barendrecht had picked up the crew of the monoplane American Girl off the Azores.

The message received from the Olympic, radio officials said, read: "Airplane American Girl picked up off Azores by Dutch steamer Barendrecht. Both well."

Officials of the Radio Corporation said the brief message, relayed via the Leviathan to the Chatham station of the company, did not mention the time when Ruth Elder and her co-pilot were rescued by the Dutch steamer.

GLOOM TURNED TO JOY

News of the safety of Miss Ruth Elder, daring woman air pilot, and her companion aviator, Capt. George Haldeman, came to turn gloom to joy when growing anxiety was causing a conviction that the American Girl had gone to join other missing transoceanic planes which carried their brave occupants to unmarked graves in the Atlantic.

When the word came that the craft had made a successful landing at sea, its maximum time limit in the air was almost up and the plane was several hours overdue at Paris, according to Capt. Haldeman's estimate.

No word had been received from

(Continued on Page Two.)

THE SUN-TELEGRAPH

Combining the PITTSBURGH CHRONICLE TELEGRAPH and THE SUN

VOL. 1—NO. 73 THURSDAY, OCTOBER 13, 1927 TWO CENTS

President and Wife City's Guests

MRS. COOLIDGE, THE PRESIDENT AND SECRETARY MELLON

'That's Fine,' Says Coolidge of Rescue

"That's fine."

This was President Coolidge's comment on news of the rescue of Ruth Elder, transatlantic flyer, when it was brought to him and his party here today by the Sun-Telegraph, first to receive the news in Pittsburgh, a few moments after cables had flashed word of the girl's safety.

Official dignity, it seemed, was all that served to repress the cheer which rose involuntarily to the lips of half the members of the Coolidge party, but nothing could prevent eyes from showing the feeling of joy.

Secretary of Labor and Mrs. James J. Davis, Dr. and Mrs. Samuel Harden Church, Augustus K. Oliver, Howard Heinz, Mayor Charles H. Kline and President of Council Daniel Winters.

At the Mellon home they were joined by a group of foreign envoys who came on other trains from Washington to attend the institute ceremonies.

From breakfast the party, now traveling in a line of 20 automobiles, paraded through the principal streets of the city, lined with thousands waiting for a view of the President and the First Lady, to the historic Fort Pitt block house at the Point, thence to the Fine Arts Museum of Carnegie Institute, back to the Mellon home for luncheon and then again to the Carnegie Museum, where, in the auditorium, the nation's President spoke on "Peace in Industry," paying

(Continued on Page Two.)

Today

Dante and the Gas Range.
They Will Fly.
Her Quivering Flesh.
Rattlesnakes Are Easy.

By ARTHUR BRISBANE

(Copyright, 1927).

DANTE and Virgil traveled the frightful parts of Hell where spirits writhed and rolled in red hot pitch, then going deeper, found Satan, himself, held captive in ice up to his waist, his waving bat-like wings supplying the cold, as with three mouths, he chewed three sinners, including Judas and Brutus.

AS strange a combination of hot and cold is exhibited at Chicago's American Gas Convention. It's a gas stove and refrigerator combined, no bigger than the average gas range. Here also the heat is above, and the refrigerator in the lower part of the unit.

IN spite of warnings and disasters men and women continue their flying effort to conquer the oceans.

Two Frenchmen are on their way from Paris to Buenos Aires.

A Fokker monoplane, Southern Cross, is ready to start from San Francisco Bay to Australia. Mrs. Grayson will try to fly from Maine to Denmark. A German Heinkel plane is coming here, via the Azores. And Ruth Elder, 23-year-old American girl, was last seen 800 miles at sea on the way to Paris.

WHEN this was written yesterday afternoon in Los Angeles, at 7 o'clock, New York time, 4 o'clock California time, four big Army planes were flying over the business part of the city, and a big Ford plane was making its daily arrival in Los Angeles from San Diego, with an invitation from San Diego's chamber of commerce to fly down and watch San Diego grow for one day.

THOSE that run risks today will have contributed to absolute safe flying in the future. Lindbergh says flying overland with a good pilot and machine is safer now than automobiling.

Better machines will soon make ocean flights as simple and safe as a flight over the English channel.

(Continued on Page Two.)

Rescued

RUTH ELDER

Coolidge's 'Choose' Means 'Won't,' Hearst Bets Will

"Will Rogers, Beverly Hills, Cal.

Dear Will: Since you have brought me into the Rogers-Brisbane controversy as to whether President Coolidge will run again in spite of his definite declaration that he will not, let me say I will accept your bet of $5,000 and more—over will give you odds of two to one. In other words, I will wager $10,000 to $5,000 that President Coolidge WILL NOT RUN in 1928.

WILL ROGERS.

I have no inside information but I know the President to be a truthful, honorable gentleman and a high-minded patriot who wishes to stand, and deserves to stand, with Washington, Jefferson, Madison, Monroe, Jackson, Cleveland, and all the great Americans who have been unwilling to endanger the Republican character of our American institutions by substituting a dictatorship for a Democracy by breaking the eight-year limitation, the more than two-term restriction, established by the Father of Our Country.

Moreover, the people have shown their devotion to the principles of Washington by voting out of office the party and the public men who violated his injunction against foreign entangling alliances, and I firmly believe that

(Continued on Page Two.)

COOLIDGE LAUDS CITY

A tribute to Secretary of the Treasury A. W. Mellon featured the Founder's Day address of President Coolidge, delivered this afternoon at Carnegie Institute. "Turning his great talents to the administration of public finance, he has been greatly instrumental in restoring the economic equilibrium of the world," he said. The President also paid tribute to R. B. Mellon as a leader in financial and industrial enterprises.

The keynote of his address was industrial peace—one of the by prod-

(Continued on Page Two.)

CLANCEY VS. D.A.R.

"Youse will hafta leave."

To a distinguished score of women gathered in the Block House yard today those words were directed by Inspector J. P. Clancey, sworn to protect society from criminals.

The women, including Mrs. H. C. McEldowney, wife of the president of the Union Trust Company, comprised the directors of Fort Pitt Society, Daughters of the American Revolution, and they were gathered to pay homage to the President and the First Lady.

"It's orders!" shouted Clancey to the women whose society has owned the Block House for 30 years, whose society pays its upkeep.

"The President's comin'," the man

(Continued on Page Two.)

RUTH'S AUNT HERE REJOICES

Deadly white, then bursting into tears, Ruth Elder's aunt tore hysterically at The Sun-Tele today as she saw the headline, "Ruth Rescued From Sea."

She is Mrs. R. T. McClellan, clerk in a local department store, who lives at 1160 Franklin avenue, Woodlawn. Frenzied and blindly, Mrs. McClellan, with whom the intrepid aviatrix spent years, clutched at the paper—then when she saw the good news let out a pitiful cry:

"Oh, how I thank my God! I have prayed so."

With relief, she laid her head down and cried, customers and the noon rush forgotten. Women with whom she works stood by and wiped their eyes. Men blew their noses and mumbled:

"That kid had nerve. I'm glad she didn't go down."

Apologizing for her loss of control, Mrs. McClellan, whose husband is Ruth's mother's brother, wiped her tears and went on brokenly:

"There was nothing we didn't do to keep the kid from going. Her mother is on the verge of a nervous collapse. I was afraid she wouldn't live through it—and I don't believe she would have if anything had happened to Ruth.

"Three years ago Ruth spent a

(Continued on Page Two.)

First Lady Wins With Smile

By ALMA SIOUX SCARBERRY.
Sun-Tele Staff Correspondent, Who Accompanied the Coolidges to Pittsburgh on the Presidential Special.

Only a cheery "Good morning" and a flash of white, even teeth in a smile filled with strength of character and a warm friendliness,

That was our greeting from Mrs. Coolidge this morning. But it warmed the cold gray dawn of an autumn day like sunshine. It was that sort of a greeting.

From the President, a serious half smile. But a bit of a twinkle in the gray blue eyes that looked sleepy and a bit tired. Neither the President nor the First Lady felt they could discuss any one of the many questions we might have asked them had they been willing to grant an interview. But the trip to Altoona to meet the presidential party, and back to

(Continued on Page Two.)

THE WEATHER

Partly cloudy and slightly cooler tonight; Friday fair with rising temperature.

PRESIDENT AND WIFE ARE CITY'S GUESTS FOR DAY

COOLIDGES VISIT :-: HISTORIC BLOCKHOUSE :-: SHRINE OF HISTORY

THE PRESIDENTIAL PARTY LEAVING THE "PILLBOX" OF FRONTIER DAYS AFTER INSPECTING IT

THE PRESIDENT AND MRS. COOLIDGE IN THEIR OFFICIAL CAR AS THEY ARRIVED AT THE BLOCKHOUSE

COOLIDGES ARRIVE EARLY

(Continued from Page One)

tribute to Pittsburgh's own A. W. Mellon as "the greatest head of the Treasury Department since Alexander Hamilton."

DR. CHURCH CHAIRMAN

President Coolidge was officially introduced to those attending the Founder's Day exercises by Dr. Church, president of Carnegie Institute. The exercises were opened with the "Star-Spangled Banner" as an organ solo by Dr. Charles Heinroth, followed by an invocation offered by Dr. John Ray Ewers, pastor of the East End Christian Church.

Rossini's "Inflammatus" was then rendered by a mixed vocal quartet, after which came the President's address.

When the quartet had rendered another selection Dr. Church announced the award of prizes in the 1927 International Art Exhibition in the course of which he also paid tribute to Andrew W. and Richard B. Mellon, "whose generous support," he declared, "made possible this year's exhibition."

Bizet's "Farandole," played by Dr. Heinroth, completed the program, after which the President and Mrs. Coolidge returned to the Mellon home for a rest before the banquet tonight, which will end the institute exercises.

Flowers, fruits and edibles from all over the world made the luncheon party in the palatial Mellon home one of the most gorgeous ever given in Pittsburgh. A corps of chefs and caterers worked ceaselessly throughout last night preparing for this and the breakfast served for the small group this morning. Many of the nation's most distinguished and socially prominent persons were at the luncheon.

NOTABLES AS GUESTS

The luncheon guests included Dr. and Mrs. Church, Secretary and Mrs. Davis, Ambassador George Cretziano and daughter, of Rumania; secretary to the President, Everett Sanders, Col. Blanton Winship, his military aide; Maj. James F. Coupal, White House physician; Secretary Mellon, Ambassador Paul Claudel, of France; Mr. and Mrs. Howard Heinz, Ambassador J. H. Van Roian, the Netherlands; Mr. and Mrs. Augustus K. Oliver, Count Alberto Marchetti, of the Italian embassy; Robert Silvercruys, charge d'Affairs, Belgium embassy; Mrs. Henry Oliver Rea, Senator David A. Reed, Mrs. James B. Hallman, Dr. and Mrs. William J. Holland, Mayor and Mrs. Charles H. Kline, President of Council and Mrs. Daniel Winters.

President Coolidge's visit to the Block House was the first made there by any President since George Washington. The misunderstanding between police officials and members of the Fort Pitt Chapter, D. A. R., owners of the structure, which did not mar the presidential visit, preceded another march of pomp out the Boulevard of the Allies to Carnegie Institute, where, in the auditorium, the President found 2,500 students of the institute awaiting him. When the President and the First Lady entered they were given a salvo of "rahs," to which Mrs. Coolidge made smiling acknowledgement. When her sedate husband attempted to maintain his customary silence he reckoned without his audience. Cries of "Speech! Speech!" became so insistent that he arose.

"I promised," he said, with a smile, "not to speak anywhere but here this afternoon." Then he resumed his seat and a moment later the party left the auditorium for a tour of the museum and art gallery.

President Coolidge might have been going for one of his morning "constitutional" walks as he meandered through at the head of a large group, until he came to the diplodocus, giant prehisteric mammal, plaster casts of which have been presented by the late Andrew Carnegie and the Foundation to most of the crowned heads of Europe. When he stood in front of this evidence of the eternity of earth, Calvin Coolidge looked more a shy, retiring philosophical student than the head of a government of 110,000,000 souls. Without speaking, he moved on through the art galleries, the halls wherein stand reproductions of famous sculpture of ancient and modern times and thence outside again to receive the greatest ovation of the day from a throng of students and passersby.

On their arrival this morning, Dr. Church was the first to shake the President's hand as he descended from the train platform, where he had posed with Mrs. Coolidge and Secretary Mellon before a battery of news and movie cameras.

Behind Dr. Church stood Mayor Charles H. Kline and President of Council Daniel Winters. And then in a circle were R. B. Mellon and Mrs. Mellon, Howard Heinz, Mrs. Church, Augustus K. Oliver and Mrs. James J. Davis, wife of the Secretary of Labor.

The reception committee was kept waiting for 10 minutes after the arrival of the special train while the President and Mrs. Coolidge finished dressing. Secretary Mellon stood in the doorway of the presidential car, which opened from a sitting room to an observation platform. After 10 minutes of eye-straining, while news and movie photographers made ready, two shadows crossed the dim shaft of light through the car. The rear door opened and, preceded by a secret service man, America's most distinguished citizen emerged, followed by Mrs. Coolidge and Secretary Mellon.

SMILES TO WORKMEN

As the cameras clicked and ground away, a group of workmen atop a building adjoining the railroad tracks clapped their hands and cheered. It was the first demonstration. The President turned toward them, removed his hat and worked the Coolidge facial muscles into the famous Coolidge smile. Then a low murmur of pleasure arose from the reception committee who, with newspaper men and protectors of the party, were the only persons allowed on the platform.

For a full minute the party stood on the platform for the benefit of cameramen. Then the President placed his hat on his head, turned, and descended the steps where he shook hands with Dr. Church.

Mrs. Coolidge followed him. As she grasped the hand of Dr. Church, her face suddenly broke into a smile.

GREETS MRS. MELLON

"Why, how do you do, Mrs. Mellon?" she cried, and, turning from the educator's salutation, greeted her with the hug and kiss that is characteristic of women friends. At that moment, the President was facing the train step where Secretary Mellon was standing, waiting to alight. The sandy hair of the Chief Executive was ruffled under his high silk hat.

"Why, they're human, ain't they?" shouted a boy of 10, standing on top the railway right-of-way fence. And the crowd laughingly acquiesed.

At a signal from a secret service man and Assistant Police Superintendent Leo Coleman, the party started forward, Mrs. Coolidge linking her arm in that of Mrs. Mellon, behind the President, Dr. Church, Secretary Mellon and Mr. Oliver. The remainder of the party followed with Col. Blanton Winship, military aid to the President, Capt. Wilson Brown, naval aid; Everett Sanders, executive secretary, and Maj. James F. Coupal, White House physician.

In addition to the official party, three cars were occupied by the nine newspaper correspondents and five movie photographers who accompanied the party from Washington.

Meantime the visiting diplomats from the European countries, whose painters are represented in the International Exhibition at the Carnegie galleries, arrived on regular trains last night and early this morning and were lodged in suites at the William Penn Hotel where they breakfasted together. Dean of the diplomatic party here is Paul Claudel, French ambassador to the United States. Another distinguished visitor is George Cretziano, the Rumanian ambassador. The Netherlands is represented by its minister, J. H. Van Royen. Belgium, one of the countries most generously represented in the art exhibit, sent from its legation Robert Silvercruys, charge d'affaires. Count Alberto Marchetti is here from the Italian embassy.

Former Senator George Wharton Pepper and R. A. Franks, vice president and treasurer of the Carnegie Corporation, also registered at the William Penn and will participate in the Founders' Day activities.

The President's special train left Washington at 10:30 o'clock last night and traveled at average speed until Altoona was reached. From there it made a rapid trip to East Liberty. The train was composed of a coach, a club car, a Pennsylvania dining car, two compartment sleeping cars and a Pullman private car. The train, guarded by detectives and police, was kept in the yards here and at 9 o'clock tonight will be placed on a siding near the East Liberty station to be ready for the departure of the President's party at 10:30 p. m.

Crowds Pay Homage As Coolidge Passes

Several thousand persons lined the streets over which President Coolidge and party passed en route to the home of R. B. Mellon. They were there early this morning, some of them arriving at East Liberty Station at 6 o'clock to be sure of good vantage points.

There was no cheering as the automobile bearing President and Mrs. Coolidge and A. W. Mellon passed, the visible sign of the people's homage being the uncovered heads of male civilians and salutes of policemen.

Motorcycle squadrons were stationed at several intersections in Penn avenue and Beechwood boulevard to keep traffic clear, and as the presidential party proceeded they formed an honor guard ahead of the procession to the gates of the Mellon home.

There was no delay on the way to Mellon's, members of the party evidently being anxious to get indoors out of the crisp October air.

TODAY

(Copyright, 1927.)

(Continued from Page One)

for which Northcliffe, a few years ago, offered a $50,000 prize.

MOVING picture shows Lionel Barrymore holding the redhot branding iron, Aileen Pringle providing the snow white shoulder and quivering flesh to which the "redhot" iron will be applied.

Thousands, shuddering at this branding, will hardly realize that such torture would have been considered natural a few years ago. Men were skinned alive, impaled on sharp shafts and left dying for hours. At the time of Henry the Second, a workman was branded on the cheek with a hot iron, if without permission he left his parish to find work in another.

THOSE Henry the Second workmen may comfort united coal mine workers of America, forbidden by court injunction to interfere with the Pittsburgh Terminal Coal Corporation's open shop.

That injunction and others like it will do a good deal to make unions powerless. But it isn't as bad as being branded for going out of your parish to look for work. We do improve, although slowly.

NEAR Riverton, Wyoming, Ted Lee killed 115 rattlesnakes with a shovel.

Rattlesnakes rely entirely on poison and conceit, which makes it easy to destroy them. So with those that pervert truth in history, religion, or otherwise. They rely on a poison which is not reliable, and are disposed of easily.

SENATOR REED of Missouri, dissatisfied with national conditions, says, "the times are ripe and rotten ripe for a change." He thinks the Republican party must be thrown out "if this people are to remain free."

It will be difficult, however, to throw out a Republican party that has nation-wide prosperity, a cash surplus of $400,000,000, and a voting plurality of 7,000,000 behind it. Very heavy to lift and throw out.

EVERY year there are born in Germany 15,000 pairs of twins, 200 sets of triplets. And a sprinkling of quadruplets. No nation has so many.

This human fertility is more important to Germany than any of her other factories. The real wealth is human intelligence and industry, and the world's mothers create its real wealth.

A NEW YORK Stock Exchange seat sells for $250,000. There are only 1,100 seats on the stock exchange, many "inactive," kept for sentimental reasons, by men who do no "trading."

Those 1,100 seats may well be worth eleven hundred million dollars some day. We are in the billion dollar area.

Coolidge Served Real White House Buns

President and Mrs. Coolidge enjoyed "home cooking" for breakfast at the R. B. Mellon residence this morning. Anxious that buns be prepared according to the President's liking, the cook at the Mellon home called the White House cook by long distance telephone and obtained the recipe. The Presidential appetite, it was said, approved of this bit of enterprise on the part of the Mellon culinary artist.

THE WEATHER

General Indications.

Western Pennsylvania — Partly cloudy and slightly cooler tonight, possibly showers along the lake. Friday fair, with rising temperature.

West Virginia—Fair and cooler tonight, with light frost. Friday fair, with rising temperature in west portion.

Ohio—Partly cloudy tonight, possibly showers along the lake; slightly cooler in southeast portion tonight. Friday fair, with rising temperature.

Hourly Temperatures.

12 midnight	51	9 a. m.	60
1 a. m.	50	10 a. m.	63
2 a. m.	50	11 a. m.	65
3 a. m.	50	12 noon	66
4 a. m.	50	1 p. m.	66
5 a. m.	50	2 p. m.	66
6 a. m.	49	3 p. m.	67
7 a. m.	49		
8 a. m.	50		

Sunrise today ... 6:20 Sunset today ... 5:46

Observations for the 24 hours ended at 8 a. m.:

Time.	Temp.	Hum.	Wind.	Weather.
8 a. m.	60	81	West.	Cloudy

Temperature and Precipitation.

	1926	1925	1924	1923	1922	1921	1920	1919
Highest	65	69	67	82	57	54	79	60
Lowest	46	47	46	56	36	35	52	50
Mean	56	56	56	67	46	44	66	50
Precip	.07	.00	.00	.00	.00	.00	.00	.00

Bulletin.

Observations taken by the United States Weather Bureau. The morning temperature readings were taken at 8 o'clock. The lowest temperature is for 12 hours ended at 8 o'clock this morning. Precipitation is for 24 hours ended at 8 o'clock this morning.

Stations.	8 am. T.	Pre.	Stations.	8 am. T.	Pre.
Atlanta	60	.52	Montgomery	52	.50
Atl. City	56	58 1.96	Nashville	46	44 .02
Bismarck	28	26 .00	NewOrleans	56	58 .18
Boise	44	44 .00	New York	56	58 1.44
Boston	68	60 .14	Norfolk	60	60 .94
Buffalo	52	48 .52	Oklahoma	48	48 .00
Chat'oga	48	48 .56	Omaha	36	36 .00
Chicago	42	42 .04	Pikesburg	48	48 .86
Cincinnati	44	44 .18	Perry Sd	50	48 1.00
Cleveland	46	44 .20	Philadelphia	56	56 1.02
Columbus	46	44 .24	PITTSBGH	48	46 1.14
Denver	36	36 .00	Portland,Ore	50	50 .00
DesMoines	42	42 .00	St. Louis	44	42 .00
Detroit	44	44 .18	St. Paul	36	36 .06
Duluth	34	34 .02	S. L. City	44	44 .00
Harrisbg	54	52 1.92	SanAntonio	52	52 .00
Helena	40	40 .00	San Diego	56	54 .00
Huron	30	30 .00	San Fran.	58	58 .00

COOLIDGE LAUDS CITY

(Continued from Page One)

ucts of education and industrial relations, exemplified in the creation of great institutions similar to Carnegie Institute.

After reciting the early history of Pittsburgh, the President said:

"The question for the determination of the American people is no longer whether they will be able to secure prosperity, but rather what use they will make of their prosperity. It is only in its use that we can justify its existence. The answer will undoubtedly be found in the religion, the education and the art of the people."

Concerning Andrew Carnegie, the founder, he said: "Mr. Carnegie was an intensely practical man, but he also was visionary. He saw the future of steel while yet superintendent of the Pennsylvania Railroad."

In introducing the President Dr. Samuel Harden Church paid a gracious compliment to Mrs. Coolidge, describing her as "a very precious member of this distinguished group." Dr. Church also pointed out the foreign emissaries seated on the platform.

"The record of the happy anniversaries shows the names of five Presidents," he continued, "three of them, Presidents McKinley, Taft and Coolidge, with Mr. Wilson speaking before he was elected, and Mr. Cleveland after his term had expired."

The annual report of Augustus K. Oliver, secretary of the board of trustees of Carnegie Institute, was received and pointed out that more than 2,000,000 volumes were loaned by the library to Pittsburgh residents last year.

FIRST LADY WINS

(Continued from Page One)

Pittsburgh, was a pleasure and a success, nevertheless.

It is unnecessary for Mr. Coolidge to smile when he has his charming wife with him. Perhaps no one would notice any one else smiling, anyway. For her smile seems to take up the whole stage. She makes you feel it is your special smile—exclusively.

A red, velvety winter coat, black fox neckpiece, and a black satin hat with a bow and gold buckle in the front gave the First Lady a decidedly Parisian look. Her hose were of a peculiar shade of gray-red and her shoes red velvet, matching the coat. Distinctly different, Mrs. Coolidge's costume set a precedent when she made her appearance.

She wore large pearls in her ears and a plain gold bracelet over dark brown gloves.

Her face appeared to be entirely without makeup.

How absent and entirely free from any appearance of pomp and ceremony is life on the Presidential Special. It is nice to be an American. Any real American would thrill with pride.

Secret service men met the Sun-Tele party at the train gates in Altoona, shook hands with us, called us each by name and made us feel as welcome as though we had been especially invited by the Coolidges to be their guests. And it was only 5 o'clock in the morning!

The club car, in tan walls with royal blue leather upholstery and a table light of rose here and there, is as comfy as a drawing room in a home. Having more than an hour to wait before the President's party would begin stirring, we sat and talked with officials and secret service men who came in occasionally and introduced themselves.

No one went through the car without stopping and extending a friendly greeting. There is no formality whatsoever, except the dignity becoming the party that contains our President and his gracious wife.

Passing through the diner at a few minutes after 5 o'clock exploring the train, we found it turned into a laundry with irons busy while servants pressed and brushed the wardrobes. At 6 o'clock it was a snow white breakfast room with sleepy-eyed news reporters sitting over their coffee, rubbing their eyes and wishing they had a few hours more to snooze.

Mrs. Coolidge is shorter than she appears in her pictures. But the dignity of bearing is even more striking when you see her personally. It is perhaps this effective carriage that makes her appear tall and stately.

Mr. President's hair is quite carroty. There are the few elusive freckles and the slight twinkle that belie his serious face and his "not choosing" to say much.

Just plain Americans. Just folks like all of us. That is the feeling you have when you shake their hands and hear their friendly "good mornings."

And now they are getting all "smiled up" to say hello to Pittsburgh. In two minutes we will arrive at the East Liberty Station. Long live Mr. and Mrs. Calvin Coolidge. They are nice folks!

SUICIDE FAILS, MUST HANG FOR WIFE MURDER

VANCOUVER, B. C., Oct. 13.—Having killed his wife with a hammer rather than face poverty through his unemployment, G. W. Donald was sentenced to hang. Donald at the time attempted to end his life with a razor but was unsuccessful.

RUTH'S AUNT REJOICES

(Continued from Page One)

year with us and has lived years with us off and on. She worked in a department store in Birmingham and lived with us awhile. There is no one living who has wrapped herself around my heart like that adorable heart-breaking youngster."

Mrs. McClellan stopped, looked reminiscent and smiled faintly:

"Once when she was just a little tiny kid I saw her go way up on a spring board and dive so high—nearly took my breath away. I thought she would never come up. But she did—smiling. All she did was try to catch her breath and grin that 'it was deeper than she thought.'

"You couldn't scare her. I honestly believe she doesn't know the meaning of the word fear. It doesn't seem to be in her dictionary. She is the sort of youngster who has you crying one minute and loving her to death and laughing over her the next."

"Then she isn't a society girl?" Mrs. McClellan was asked.

"Mercy no," the aunt laughed, "just plain hard-working folks like all of us. She won a bathing beauty contest down in Florida and it was the backers of it who plead with her to go on that flying trip."

Mrs. McClellan was told that her husband had been roused from his sleep to hear the good news and tears came to her eyes again:

"Oh, I'm glad. He was just ill with suspense. He didn't say much. But, I knew how he was suffering. As for myself, I didn't sleep a wink last night."

Ruth's aunt described her as so much more beautiful than her pictures that you would never know she was the same girl.

Dimples—medium brown hair, gray-blue eyes and a "million dollar personality." Mrs. McClellan's one fear is:

"Oh, I am so afraid she'll just go and try the same thing over again. Ruth is like that."

RUTH SAVED AT SEA

(Continued from Page One)

the American Girl since Tuesday night, when a steamship saw her winging her way overhead barely started on the long trail leading from New York to Paris.

If all had gone well the American Girl should have made her final battle with the elements early in the day, this time an assault on fog-blanketed France which drove Commander Byrd's America back after the big craft was over the country. The America, a land plane, too, but much more powerful than the American Girl, also landed in the sea and its crew lived to tell the thrilling tale.

CLANCEY HOLDS FORT

(Continued from Page One)

who tracks down murderers explained, "and all will hafta git out."

Mrs. McEldowney looked to Mrs. Anthony Wayne Cook, honorary national president of the D. A. R. And Mrs. Cook turned to Mrs. John Brown Heron, vice president general of the D. A. R. A dozen women looked at each other. They were being put out of their own home and their indignant query was, "Sir?"

They "got." They retreated to their lodge house and slammed the door. They telephoned Superintendent of Police Walsh and they called Director Clark.

Then they heard motorcycles and they knew the President was near. They tried to leave their lodge house, but they found a sizeable portion of the law blocking the exit.

"Orders," Clancey shouted, "is that nobody can come out."

The women ran to the back porch and there they found a dozen equally sizable policemen. And the President was near the Block House.

"Open the door!" they shouted desperately. And Howard Heinz, a member of the President's party, heard.

That door was opened and those sizeable underlings of Inspector Clancey fell, awed, by the wayside. The women advanced on the Presidential party smilingly triumphant. The President raised his hat to them and Mrs. Coolidge smiled. To the First Lady, Mrs. Biddle Arthurs, regent of the Pittsburgh chapter, presented a bouquet of orchids and on the President a Moses Atwood, president of the Fort Pitt Society, bestowed a hand-made, deluxe copy of the Block House's history.

And, to cap the festivities, Howard Heinz and some 20 women allowed themselves to smile.

NEW ELECTRICAL PLANT OPENS AT CONNELLSVILLE

CONNELLSVILLE, Pa., Oct. 13.—The new plant of the E. A. Lundy Company, manufacturers of electrical equipment, was opened for inspection yesterday, the newest addition to local industries. The plant was brought here after the public had subscribed $20,000.

Coolidge's 'Choose' Means 'Won't,' Hearst Bets Will

(Continued from Page One)

the public would be equally drastic in their action concerning any public man who thought more of his petty personal ambition than he did of Washington's patriotic injunction against the dangers of a protracted presidential terms.

WILLIAM RANDOLPH HEARST.

All right, Hearst, it's a bet, I can understand your position. You, as a Democrat, don't want him to run. Neither does any other Democrat want him to run. But it's the Republicans that he has to listen to, and not the Democrats. It's not "his petty personal ambition," it's that he has to run to protect the party that has kept him in office all his life. You say he will be defeated. Now, I will outdo you in generosity. I will bet you five to one that if he runs he will be elected.

I base this belief on the grounds of the Democrats splitting, which is the surest grounds in the world. Especially, if a wet is nominated. And if a wet is not nominated, the wet Democrats will go Republican. So they split either way they jump. Now, Mr. Hearst, I base both bets on two things: Republican needs and Democratic candidates. Now when I start collecting, W. R., I hope this don't make you short. The charity which I will devote the winnings of the last bet to, is the upbringing of the Rogers' offsprings, so they won't have to rely on public office for sustenance. Arthur got out of this pretty lucky.

Yours,
WILL ROGERS.

15 Other Presidents Have Visited Here

WASHINGTON in 1753, on his journey to the Venango, in 1758, at the capture of Ft. Duquesne and in 1770, when he visited Ft. Pitt. He did not come here after being elected President.

Among other Presidents who have visited Pittsburgh were:

MONROE on September 8, 1817 was the first President to visit Pittsburgh during his term of office.

WILLIAM HENRY HARRISON in January, 1841, while President-elect, on his way to Washington to be inaugurated.

JOHN QUINCY ADAMS on November 16, 1843, while ex-President.

TAYLOR in August, 1849, during his term of office.

LINCOLN on February 22, 1856, attending the first convention of the Republican party here, and February 14, 1861, as President-elect.

JOHNSON in October, 1866.

GRANT on September 14, 1869, while President, and December, 1875, on his return from a trip around the world.

CLEVELAND in 1901, when ex-President. He addressed Founder's Day at Carnegie Institute.

BENJAMIN HARRISON in February, 1891, when he dedicated the Allegheny Free Library.

M'KINLEY at Founder's Day, 1897. He was here again in 1899 at the reception of the Tenth Pennsylvania Regiment on its return from the Philippines.

ROOSEVELT on July 4, 1902, while serving his first term as President. His last visit was July 25, 1917.

TAFT on Founder's Day, 1910, and November, 1911, at the observance of the centenary of steam navigation on the Ohio River.

WILSON on Founder's Day, 1903, and on January 29, 1916, during his first term as President.

HARDING in March, 1916, at the opening banquet of the William Penn Hotel. He was not here during his term as President.

COOLIDGE at Founder's Day, 1921, when he was Vice President.

ROBBER SHOT, PAL PILOTS CAR IN ESCAPE

SCENES AT COOLIDGE :-: BREAKFAST ATHOME :-: OF R. B. MELLON

ARRIVING GUESTS ON TERRACE

The President and his party gathered on the terrace of the Richard B. Mellon home in Fifth avenue before the breakfast in his honor. Left to right—Mrs. Coolidge, the President, Secretary of the Treasury A. W. Mellon, Secretary of Labor James J. Davis, Mrs. R. B. Mellon and Col. Samuel Harden Church, president of Carnegie Institute.

AFTER THE HOT CAKES

The President, Mrs. Coolidge, Secretary Mellon and Col. Church leaving the Mellon home after breakfast for the drive to the historic blockhouse at the Point.

SIX EUROPEAN ENVOYS GUESTS OF CITY

Six European nations were represented at the Founder's Day exercises of Carnegie Institute by their principal diplomatic envoys now in the United States—France, by Paul Claudel, ambassador; Italy, by Count Alberta Marchetti, charge d' affaires; Belgium, by Robert Silvercruys, charge d' affaires; Rumania by George Cretziano, minister, who was accompanied by his daughter, Mlle. Jeanne Cretziano; the Netherlands, by J. H. Van Royen, minister, and Austria, by Edgar Prochnik, minister, who was accompanied by Mme. Prochnik.

It was the first visit to Pittsburgh for all but the Belgian and Austrian envoys, and they were here before when conditions were vastly different from what they are now—Mr. Silvercruys during the war, when Pittsburgh was furnishing munitions and troops to aid his country to liberate itself from the Germans; Mr. Prochnik, 22 years ago, when his government, now without representation here, maintained in Pittsburgh the largest consulate in the United States.

The diplomats did not come to Pittsburgh with the Presidential party, but on other trains. They went to the William Penn Hotel, where, after breakfast, they were met by a reception committee composed of Howard Heinz and Augustus K. Oliver and taken to the residence of R. B. Mellon. Their movements during the rest of the day paralleled those of President Coolidge.

Mr. Van Royen, the Dutch minister, said he felt at home in Pittsburgh because Pittsburghers are busy, energetic folk like the Hollanders.

Mr. Silvercruys, the Belgian charge, a jovial young man, who expressed regret, on being photographed, that he did not wear a high hat like his colleagues, remarked that many of his fellow-countrymen were employed in the glass factories in the Pittsburgh district. "Charleroi," he said, "is a Belgian city." Commenting on American glass manufacturers' complaint that they find it difficult to compete with Belgians who are sending glass to this country, Mr. Silvercruys exclaimed: "Surely you do not begrudge us the little share that we have of your market!"

M. Claudel, the French ambassador, expressed appreciation of the fact that Pittsburgh was once French territory, and said he was glad of the opportunity to visit the site of Fort Duquesne. He was looking forward with eagerness, he said, to the international art exhibit, because one of the prominent French painters represented, Matisse, is a personal friend of his.

The Rumanian minister, Mr. Cretziano, said that the art of painting had not been highly developed in Rumania, but that a good beginning had been made.

Mr. Prochnik, the Austrian minister, commented on the great change that has occurred in the status of his country since he was here years ago, as an attache of the Austro-Hungarian consulate. There were hundreds of thousands of Austro-Hungarian subjects in the Pittsburgh district then. But the new Austrian republic now has no consulate here.

Cavaliere Giuseppe Castruccio, Italian vice consul in Pittsburgh; Joseph Natale, former vice consul, and several others were at the Pennsylvania station to meet Count Marchetti, the Italian charge, but through some misunderstanding he did not arrive until much later than his colleagues of the diplomatic corps. Count Marchetti said that during the four months that he has been in the United States he has successfully resisted all efforts to photograph him, and hoped to continue to do so. He spoke with enthusiasm of the progress that Italy is making under the rule of Benito Mussolini, and said he believed his country was proceeding to a great destiny. He said he would like to come to Pittsburgh for the celebration by local Italians of the fifth anniversary of the Fascisti march on Rome, but feared he would be unable to be here.

Eight Months for Kicking Woman Not His Wife

LONDON, Oct. 13.—(AP.)—Patrick Woodman, a laborer, today was sentenced to eight months' imprisonment for what he called a mistake. Mrs. Ruth Kerridge testified Woodman kicked her violently.

"I mistook her for my wife," Woodman explained to the court.

THE DAILY PICTORIAL | THE SUN-TELEGRAPH | GENERAL NEWS SECTION

THURSDAY, OCTOBER 13, 1927

Coolidge Speech in Full

The full text of President Coolidge's speech at the Founder's Day exercises at Carnegie Institute this afternoon follows:

Ladies and Gentlemen:

This occasion is an illustration of the power of expansion which lies in sound and humane principles. It seems like an immeasurable distance from an insignificant frontier fort to an international art exhibition. From the few staggering log huts of a trading post in the wilderness to a manufacturing metropolis producing an annual tonnage many times in excess of that of any other city in the world, might be thought to require the development of several centuries. From the savage domain of still more savage men, under the uncertain and disputed sovereignty of two kings of the Old World to an orderly municipality of a self-governing American commonwealth, represents progress in government usually covered by the rise and fall of many dynasties. Yet that distance has been traversed, that development has been secured, and that progress has been made by the city of Pittsburgh in the short space of a little over 150 years.

These results have not been accomplished by any magic. They have been brought about by a supreme effort, by the making of sacrifices that reached to life itself, by the endurance of long years of war and of unending toil through many years of peace. Our economics, our government, are not the result of accident or fortuitous circumstances. Dreams and visions have played little part in them. They have come from men who could face facts and were willing to grapple with realities; from men whose hands were hardened at the plow, whose faces were blackened at the forge, whose bodies had been exposed to the fire of hostile forces. These are the foundations on which our country has been built. Our order, our peace, our prosperity find in them their main supports. Out of them has come the flower of our civilization with its guaranties of liberty, its enormous material resources, its educational institutions, unfolding into the beauties of architecture, of sculpture, of music, and of painting.

All of this has been characteristic of the inner meaning and the triumph of American life. It is exemplified in the history of every important center of population and in the record of every prominent man in the making of our country. We are rather accustomed to think of Washington as a Virginia aristocrat, general of the army, president of the republic, master of the beautiful estate at Mount Vernon, clad in silks and velvets, as he is pictured by Peale or by Stuart. His career ended with all of these, but it had its beginnings under much more arduous circumstances. It may well be a matter of pride to the people of this city that his earliest public service in civil and military capacities is so closely associated with this locality. He first came through here in 1753 on his way to carry a protest to the French at Le Boeuff against their plan for the military occupation of the Ohio region. His guide was Christopher Gist, for whom one of your streets is named, and he had the assistance of the Seneca chief, Guyasuta, fittingly remembered in the designation of your suburban town. It was a journey of great hardship. In the intense cold of winter they swam their horses across the Allegheny. The return was even more perilous. A treacherous Indian guide shot at Washington, who spared his life, and then traveled with frosted feet all that night and the next day to escape from further attack. He was thrown from a raft into the icy current of the Allegheny and barely saved by Gist from drowning. This adventure has been commemorated in your city by the Washington Crossing Bridge.

In 1754 Washington caused fortifications to be thrown up at the Point, which are still marked by the block house built some 10 years later. This post was almost immediately taken by the French and named Fort Duquesne. Washington led an expedition against it, but failed. He came here also with the ill-fated Gen. Braddock, who, by neglecting his advice, was surprised, defeated and slain by the French and Indians not far from the rear of this building. But in 1758 Forbes and Washington captured those fortifications, which were named Fort Pitt, in honor of the great English Prime Minister. The ax, the spade and the musket played a very important part in this locality in the great struggle between France and England for the control of North America. In the Indian uprising under Pontiac the fort was again under attack, and there was considerable frontier warfare in this vicinity. Washington made the last of his five journeys here in 1770, when Pittsburgh, according to his journal, consisted of 20 log houses.

Cites Frontier Hardships

For some years this locality was on the exposed frontier of the resolute Colonies. They were people accustomed to hardships who did not hesitate to defend, with muskets in their hands, what they believed to be their rights. After the close of the Revolutionary War, Pittsburgh became a part of Pennsylvania. It was of sufficient importance to support a newspaper in 1786, known as the Pittsburgh Gazette, which has since been published without interruption and was lately merged in the Post-Gazette. The little community having a desire for educational facilities, the next year the Pittsburgh Academy was chartered by the Legislature. This developed into the University of Pittsburgh. Soon post riders carried the mail between here and Philadelphia. Commerce began to roll westward in covered wagons, followed by passengers in stage coaches. But it was not until 1854 when what is now the Pennsylvania Railroad reached this city.

This American community, not without the shedding of some of its blood, the enduring of many privations, and always by the sweat of its brow, was gradually coming into existence. The pioneer stock were hewing down the forests, starting their settlement, providing for education, beginning their commerce, opening lines of communication, making ready to write that wonderful epic of coal and oil and steel, point that inspiring landscape of hillside and water front, decorated by gigantic commercial structures throbbing with the movement of industrial life and surmounted by cloud and fire. They were making a practical application of the abiding principles of progress to the affairs of life. An almost incomprehensible success was destined to crown their efforts.

Tribute to Pittsburgh

People have come here from our own country and from many distant lands until the city with its environs has a population in excess of 1,000,000. Your manufactures of iron and steel stand first in all the world, and you hold a leading place in coal and coke, in glass, and electrical machinery. Your mines and mills produce an enormous tonnage, which, it is claimed, exceeds the total rail and water tonnage of the five greatest seaports in the world—New York, Boston, London, Antwerp and Hamburg. You are the fifth city in the nation in bank capital and surplus, and your clearing house exchanges of $9,193,000,000 for last year put you in sixth place.

Such a development as has come to Pittsburgh is representative of the material prosperity of many of our industrial centers. Its rewards are widely distributed by reason of high wages among the great mass of the people. While the ranks of unskilled labor have not yet come into their full enjoyment, their condition is greatly improved over what they ever before received. The question for the determination of the American people is no longer whether they will be able to secure prosperity, but rather what use they will make of their prosperity. It is only in its use that we can justify its existence. The answer will undoubtedly be found in the religion, the education, and the art of the people. But we have gone far enough to see that the great mass of the wealth of our country has not been used merely for selfish indulgence and ostentatious luxury. It has been used to raise the life of the people into a higher realm.

It is in this direction that the leaders of your economic life have been going, followed by the great body of your people. It is this spirit which has dominated the growth of your community. It is apparent in your stately edifices dedicated to religious worship, in your school buildings, and in your

Continued on Page Fourteen.

ROBBER WOUNDED, PAL DRIVES AUTOMOBILE

A cool-nerved burglar, who dragged his wounded pal from behind the steering wheel of a speeding automobile and took the driver's seat himself, frustrated an attempt by police to capture them in East Ohio street early today.

A shot fired by Patrolman James Cotter as the burglars were dodging the second police barrier after attempting to rob an East Ohio street store, went through the automobile. A pedestrian saw the driver of the machine, a stolen one, slump in his seat, and then saw his companion grab the steering wheel and guide the speeding machine as he traded places with the driver.

The burglars first encountered police when they were discovered breaking into a showcase in front of the Teufel haberdashery, 821 East Ohio street, by Mrs. Rose Ramser, 818 East Ohio street.

Mrs. Ramser telephone police of the North Side Station and Motorcycle Patrolman Harry Williams and J. P. McCullough responded.

The burglars heard them coming, jumped into their machine, identified by police as one stolen in East Liberty last night, and speeded out East Ohio street. The motorcycle men, after a two-mile chase, lost the trail.

Half an hour later the burglars, who apparently had crossed the Fortieth Street Bridge and had driven in Penn avenue to Sixteenth street, appeared in Chestnut street, near East Ohio street. They were noticed by Patrolmen Cotter and A. J. Lyon, who, with drawn revolvers, ordered them to halt. Instead of stopping, the burglars' machine was speeded up and again dashed out East Ohio street.

Both patrolmen emptied their revolvers as the speeding car disappeared. Several bullets struck the machine, according to the pedestrian who witnessed the escape.

FOREIGN ENVOYS HERE :-: FOR FOUNDER'S DAY

SIX NATIONS REPRESENTED

Diplomats of six nations were in Pittsburgh for Founder's Day at Carnegie Institute and, incidentally, to represent their countrymen at the International Art Exhibit. Some of those who came are shown above. Left to right—M. Edgar Prochnik, minister from Austria; M. Paul Claudel, French ambassador; Mme. Prochnik, Mlle. Jeanette Cretzianos and George Cretzianos, minister from Rumania.

DEMOCRATIC

M. Robert Silvercruys, Belgian charge d' affaires, represented that small but staunch kingdom. "I have no high hat, but nevertheless," he told photographers.

SUNDAY SCHOOL DELEGATES PARADE

By International News Service.

NEW CASTLE, Pa., Oct. 13.—A monster parade through the principal streets of this city featured the morning session of the second day of the sixty-fifth annual convention of the Pennsylvania State Sabbath School Association gathering here today.

Following the parade, in which a major portion of the 3,500 delegates took part, besides members of Sunday school classes of this city, the general adult meetings and mass meeting of the young people's workers were resumed.

Senator Simeon D. Fess, of Ohio, Herman Eldredge, of Dayton O., and Miss Margaret Slattery, Boston evangelist, were principal speakers today.

Divisional conferences included County and district officers, Frank P. Steen, Bellevernon, presiding; Christian education, Reginald Heber, Philadelphia, presiding; school, Frank H. Parkhurst, Wilkes-Barre, in charge; adult, John W. Vickerman, Believue; young people, Mrs. W. B. Easton, Stroudsburg; children, Dr. M. W. Mannon, Chartiers.

With indications pointing to the selection of Philadelphia as the 1928 convention city, President Percy L. Craig appointed these committees:

Place of next meeting—S. W. Guthrie, Indiana county; J. Robert Horner, Luzerne county; Mrs. Sadie Swope, Franklin; Warren G. Hoopes, Chester; Ernest W. Kreiser, Dauphin; the Rev. Charles G. White, Blair; Merle Eberly, Clarion.

Recommendations and resolutions—J. O. Hertzler, Erie; B. H. Cupp, Cambria; Frank H. Stein, Pottsville; H. A. Reber, Schuylkill; the Rev. Walter Kennedy, Armstrong; Dr. A. Monroe Hall, Lycoming; Miss Margaret B. Bull, Northampton.

Nominating—Clifford S. Heiss, Allegheny; F. W. Dahl, Butler; H. Y. Yocum, Berks; William Lehman, Blair; Robert M. Strozier, Lawrence; E. B. Throckmorton, Greene.

MERCHANT TO GET RIDE IF WAYNESBURG LOSES

WAYNESBURG, Pa., Oct. 13.—If the Waynesburg College football team fails to defeat the West Virginia Wesleyan eleven in their annual contest Saturday at Buckhannon, W. Va., Charles Patterson, a mechanic, will wheel William Milliken, tobacco merchant, through the main section of the town, according to a wager made.

DAZED IN FALL OFF TRAIN

Edward Askins of Wilkinsburg, Pennsylvania Railroad brakeman, who left Pittsburgh last night on a New York bound train and who was found this morning unconscious at Cassandra, west of Johnstown, is believed by railroad officials to have fallen from the train while looking for car defects. Askins, suffering from cuts and bruises, was taken to a Johnstown hospital.

THE DEATH ROLL

William A. Edmiston.

BROWNSVILLE, Pa., Oct. 13.—Capt. William A. Edmiston, 81, retired river captain and for many years a banker, died at his home here Wednesday. Owing to ill health, he retired two years ago as vice president and cashier of the Monongahela National Bank here.

He was the oldest member of the First Methodist Episcopal Church of Brownsville, was a former member of the borough council and for 40 years was a member of the school board.

When he left the river 40 years ago he was captain of the steamer Germania, plying the Monongahela River between New Geneva and Pittsburgh. He leaves a daughter, Miss Helen Edmiston, and two sons, Clarence and Postmaster William B. Edmiston, all of Brownsville.

Schoonmaker Funeral.

The Rt. Rev. Alexander Mann, bishop of the Protestant Episcopal diocese of Pittsburgh, will officiate tomorrow afternoon at funeral services in the Church of the Ascension, Ellsworth avenue, for Col. James M. Schoonmaker, who died Tuesday night.

The services will be held at 2:30 o'clock. Bishop Mann will be assisted by the Rev. H. Boyd Edwards, pastor of Ascension Church, and the Rev. E. L. Tiffany, associte pastor. Interment will be in Homewood Cemetery.

MEMBERSHIP APPLICATION BLANK

The Sun-Telegraph Melody Way Club
Pittsburgh Sun-Telegraph, Pittsburgh, Pa.

I want to join The Sun-Telegraph Melody Way Club. Send me my membership button and card by mail and place my name on the roster to receive piano lessons absolutely free and without obligation.

Name .....

Address .....

City ..... State .....

IMPORTANT! In order to become a member these questions must be truthfully answered:

Have you ever taken piano lessons? .....

What school do you attend? .....

What grade are you in? .....

How old are you? .....

What is the date of your birthday? .....

HOOT MON—

The MacKenzies Are Here!

Didna ye ever wear a MacKenzie? They're as bright as the heather . . . as bonnie as the weather . . . and they wear and wear and wear . . . MacKenzie stripes . . . MacKenzie Oxfords . . . Stratford creations . . Mon! but they're smart!

And They're "U" Approved!

They've received the personal stamp of approval from the famous Stratford "Collegiate Committee of Eight" . . . all earnest students of college dress . . . men who know what our best-dressed collegians want . . . campus fabrics . . . style . . . quality . . . only in Pittsburgh at this great Store for Men.

Concentrating on Stratford Clothes and Wilson Brothers' Haberdashery

George M. Wilson
THE MEN'S STORE OF PITTSBURGH
Chamber of Commerce Building Smithfield St. and Seventh Ave.

Sure Relief

BELL-ANS FOR INDIGESTION
25¢ and 75¢ Pkg's. Sold Everywhere

EXTRA! The Big 35 Coming at May's

KNAPP BROTHERS COMPANY
20 DIAMOND SQUARE

FRIDAY SPECIAL
Boston Haddock, lb. 15c
Silver Bass, lb. 15c
Norfolk Spots, lb. . . 15c
Boston Fillets, lb. . . 20c
King Fish, lb. 20c
Steak Tile, 35c value —lb. 25c

OYSTERS
Guaranteed Fresh
Received Daily
Note to Dealers Who Buy Wholesale!
Drop us a card and get our price list and save money.
Hard and Soft Shell Crabs, Turtles, Lobsters

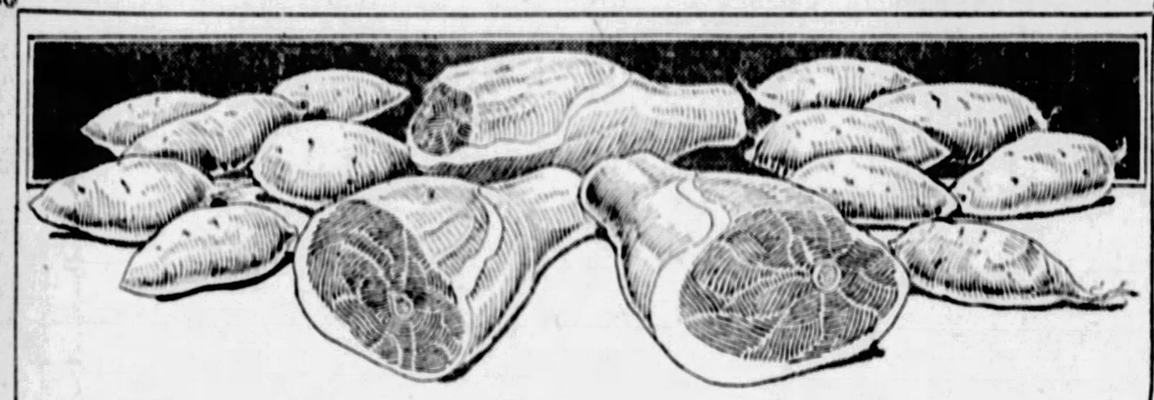

Pork and Sweet Potatoes
The Dinner Supreme!

Lean, tender Fresh Ham—that delicious chicken-like meat; Jersey Sweets, giants in size, clean-skinned and sweet as sugar! Can you imagine a more delicious combination for crisp weather meals?

Small Fresh Hams	Whole or Half (8 to 12-lb.)	At Our Meat Section	lb. 25c
Jersey Sweet Potatoes			½ pk. 33c
Sauerkraut	(If You Prefer)		3 lbs. 25c

"Perfect" Butter 56c

Fresh Eggs 58c

Blue Concord Grapes, 12 qt. Chip 69c

With a basket of these grapes you can do much for your fruit cellar! Grape Jelly, Grape Butter, Grape Conserve—and don't forget the Grape Juice.

Stewing Hens for Broth and Gravy! Freshly Dressed, lb. 40c

These plump pullets will make delicious fricassee and yield an abundance of broth and gravy. Why not waffles and chicken gravy?

Mush Made With Chicken Broth 2 large blocks, 25c

Freshly ground, golden-yellow cornmeal cooked with Chicken Broth instead of water—producing a tempting flavor that's hard to describe. Slice it in quarter inch slices and fry until it begins to brown. Serve it with syrup or gravy for breakfast.

Oysters Now In Season! at McCann's, pt. 39c

There's Snappy, Sharp Flavor in N. Y. Sharp Cheese, lb. 47c

That much prized flavor that whets the appetite for the good things to come. Cheese made after the formula of the Old English Cheddar Cheese in the Cheese Valley of New York State.

Roasted Chicken Dinner 75c

Friday and Saturday in our Cafeteria and Coffee Shop—Plenty of Chicken—Stuffing, two vegetables—Dessert and Coffee!

Everybody's Favorite—Halibut! In Large Steaks, lb. 35c

A slice across one of these is as much as a person can eat—frequently sufficient for two. Fresh from the Sea to McCann's. That's why McCann's Halibut is so different in flavor.

Del Monte Prunes, pkg. 25c

Sweet as sugar. From the Santa Clara Valley of California. Thick meat with small pits. Large 2-lb. packages.

Canned Foods For Winter
At McCann's This Week.
Low Dozen and Case Prices!

The Baker Outdid the Confectioner "Honey-Sweet" Pecan Rolls, ea. 35c

Rich Coffee Cake Dough filled and coated with crisp, fresh Pecans, dripping with pure strained honey. Can you think of a confection that promises nearly the taste pleasure?

McCann's Coffee "Supreme," 3 lbs. $1.29

Its name doesn't make the coffee, but the flavor does. After you have enjoyed the satisfying goodness of a cup of "Supreme" you'll agree that there's a lot in a name!

MARKET STREET McCANN'S "For Absolute Reliability" DIAMOND SQUARE

Only A Few Days
Then This Offer Ends!

Only $5.00 DOWN

The Marvelous New Model PHILCO Radio AB Socket Power

Built for all Radio Power Tubes—and will deliver 180 volts, 60 milli-amperes!

Runs Any Radio from Your Electric Current!

No more recharging to do! No more batteries to replace! No fuss or bother! Improved reception! Perfect "A" and "B" power always! *Super-power for all power tubes! 180 volts at 60 milli-amperes!*

EASY AS TURNING on your electric light: you merely snap ON your radio switch when you want to listen in. Snap it OFF, and your radio is silent.

An Ironclad Guarantee by the Factory goes with every Philco AB Socket Power and they are built to conform with the Underwriters' Laboratories Safety Specifications.

Console-Cabinet Models are built to fit *inside* the cabinets of practically all well-known radio sets, including:

Atwater Kent, Pfanstiehl, Splitdorf, Fada, Freed-Eisemann, Radiola 28, Victrola-Radiola, Brunswick-Radiola

Special Philco Units have been designed for Fada, Pfanstiehl, Freed-Eisemann, Stromberg-Carlson, Brunswick-Radiola, Splitdorf and Victor radio receivers and are tested and approved by these companies.

You won't need your old "A" storage battery when you get your Philco. We will make you a LIBERAL ALLOWANCE for it—no matter how old or worn out it may be.

Does Away with All Battery Bother!

It's a fact! *It makes no difference whether you now have a dry-cell or a storage-battery operated set, or what kind of battery set you may buy,* the Philco AB Socket Power will run that set from your electric light socket, smoothly and perfectly.

Yes, now you can select the radio set with the tone you like—*any tried and proven set*—and then remember, that Philco will run it from your house electric light current. Your radio switch controls everything—your "A" and "B" power as well as the radio itself. Here is your chance to do away with the ordinary "A" storage battery and all dry-cell "A" and "B" batteries.

Installation FREE, and Easy Payment Terms! We will connect the Philco AB Socket Power to your radio set—*whether an old set or a new set*—at absolutely no cost to you, and under this SPECIAL OFFER you get the Philco for only a small payment down and the balance a little each month.

Offer Positively Ends October 22!

This offer holds good for a short time only. It was made possible only by special arrangement with the manufacturers, and we have only a limited number of Philco Socket Powers on hand to deliver on this liberal plan. To get yours, you must act at once.

Phone Atlantic 4865 or Mail COUPON NOW

Don't delay! Don't put this matter off! Mail this Special Offer COUPON in to us at once, or telephone us, or, better still, call personally right away! Your request will not put you under the slightest obligation, and we will send you FREE the full details of this remarkable Special Offer.

Special Offer COUPON
Equitable Sales Co.
427 Liberty Ave.
GENTLEMEN:
Please send me, *without cost or obligation*, the full details of your Easy Payment, Free Installation and Trade-In Allowance Offer on the famous Philco Socket Power.
Name _____
Address _____
City _____ State _____

Gas and Electric Shops
JENKINS ARCADE 613 LIBERTY AVE. 6119 PENN AVE., E. E.

KAUFMANN AND BAER'S OCTOBER SALE

Kaufmann & Baer Hard Water Soap 60c Doz.

A soap that will lather quickly in either hard or soft water and is absolutely pure. Kaufmann & Baer Hard Water Soap is tested for its cleansing qualities and the purity of its ingredients and found to be above the standard in both. Regular 10c cakes.

K. & B. Co.—Street Floor.

BARGAIN FRIDAY

Tomorrow, the second Bargain Friday of the K. & B. October Sale, will find us bringing forward many new lots of quality merchandise for Fall and Winter at substantial, worth-while savings.

We can only begin to tell of the hundreds of remarkable buying opportunities throughout the store on this page. Come and see for yourself what countless things are on sale.

Initialed "Tre-Jur" Compacts—Special!

So very smart and rich-looking! Silver colored cases with your one initial in Old-English monogram. Delightfully thin compacts that do not bulge a dainty bag into unsightliness. Made exclusively for "Greater K. & B." **50c**

K. & B. Co.—Street Floor.

Rayon Drapery
in Many Styles

Including plain, all-over or striped. Also rayon taffeta, plain or striped. 45 inches wide. $1.50 grade. **89c**

Sixth Floor

Medicine Cabinet
Regularly $1.75 for

White enamel with good mirror and two shelves. For bathroom or kitchen. **$1.25**

Seventh Floor.

Rayon Casement
59c Grade for

A new check design in antique gold. 36 inches wide. Suitable for living or dining room. **39c**

Sixth Floor.

Handy Step-Ladder
With Pail Shelf

Made well of heavy smooth wood. Has a brace under each step. Regularly $2.25. **$1.75** For 5-Foot Ladder

Seventh Floor

Cork Linoleum
One Square Yard

Heavy grade with burlap back and enameled finish. In new fall patterns. Regularly $1.10. **59c**

Sixth Floor.

Dish Drainers
$1.25 Grade at

Made of heavy quality galvanized material. Regular home size. Removable dish holder. Makes housework more pleasant. **95c**

Seventh Floor.

Axminster Rugs
Size 6x9 Feet

Attractive patterns suitable for small living room, den or hall. **$14.50**

Sixth Floor.

Old Dutch Cleanser
12 Cans for

Regular size can, 10c grade. A popular scouring and cleansing powder. **$1.00**

Seventh Floor.

Sewing Machine Oil
Regularly 15c, Now

A high grade that contains no acid. Will not gum nor become sticky. 3-oz. size bottle. **10c**

Sixth Floor.

Metal Frame Ventilators
Tomorrow

Two for $1.00

Mahogany finished and adjustable. Complete with chemically treated dust cloth. Regularly 59c each.

Seventh Floor

Wall Paper Lot
30 and 18-inch Widths

Included are polychromes, blends, florals, spray designs, tapestries, etc. Sold only with borders to match. **14c**

Sixth Floor

Five-Gallon Jugs
$1.25 Grade at

Heavy glazed material with handle. A handy household article. **$1.10**

Seventh Floor.

Envelope Chemises
For Bargain Friday

Rayon in pastel shades, so popular this fall. Trimmed in contrasting colors. 36 to 42. **79c**

Fourth Floor.

3-Light Body Fixture
Ready to Hang

In drop style. With frosted bulbs. In French grey or brown-tone. Regularly $8.95. **$5.95**

Seventh Floor

Women's Union Suits
Two for $1.00, or Each

Kayser and other makes in knit wear. Built-up shoulder and bodice top. Sizes 36 to 50. **55c**

Fourth Floor.

Mixing Bowl Sets
59c Grade at

Five-piece sets in nested sizes. Of clear crystal glass. Simplifies cooking and baking. **49c**

Seventh Floor.

Child's Union Suits
Sizes 2 to 12 Years

Waist models with dutch neck, elbow sleeves and knee or ankle lengths. **69c**

Fourth Floor.

Extension Cords
Regularly 75c Now

Ten-foot cord, complete with 2-piece plug, 3-way plug and socket. **50c**

Seventh Floor.

Women's Union Suits
Sizes 34 to 44

Rayon and merino with built-up shoulder or bodice top. **$1.95**

Fourth Floor.

5-Light Fixture
For Bargain Friday

Of cast aluminum, silver or gold polychrome. In drop ceiling and candle style. Regularly $15.00. **$10.95**

Seventh Floor.

Child's Sleep. Garm'ts
Sizes 2 to 12 Years

Warm flannelette for cool fall and winter nights. In various designs. 2 for $1.00, or each 55c. **55c**

Fourth Floor.

Popular Card Games
75c Grade for

Including flinch, rook, pit, rum and touring. Will help to while away the winter evenings. **59c**

Fourth Floor.

Children's Bathrobes
Sizes 2 to 16

Of Terry cloth, corduroy and beacon in various colors. Odd lot. **$1.95**

Fourth Floor.

Children's Hats
In Two Styles

Popular chinchilla in dark colors. Tam and polo models. Odd lot. **25c**

Fourth Floor

Children's Coats
Specially Priced at

Colored coats in broken sizes, 2 to 6 years. Heavily interlined for winter wear. **$2.95**

Fourth Floor.

Women's Bathrobes
Blanket Style, at

Ribbon and cord trim models. Extra full cut, with silk cord to tie around waist. Splendid variety of colors. **$2.79**

Fourth Floor

Copper Wash Boilers
Seconds—(Only 44)

Of heavy sheet copper. One-piece cover and side handles. Slightly damaged. Limited quantity. **$2.75**

Seventh Floor

OCTOBER FEATURE

Headliners From the Sixth Floor

200 RUGS
Axminsters, Velvets and Brussels

$21.95

A group bought at price concessions and sale-priced for October selling. Choose from Oriental and Chinese designs in fascinating variety. Woven closely for extra long service. The following rugs are included:

11.3x12-ft. Seamless Brussels Rugs

9x12 feet Worsted Brussels Rugs

9x12 feet Axminster Rugs

9x12-ft. Wool Velvet Rugs

8.3x10.6 feet Seamless Axminster Rugs

8.3x10.6 feet Wilton Velvet Rugs

7.6x9 feet Axminster Rugs

K. & B. Co.—RUG SECTION—Sixth Floor.

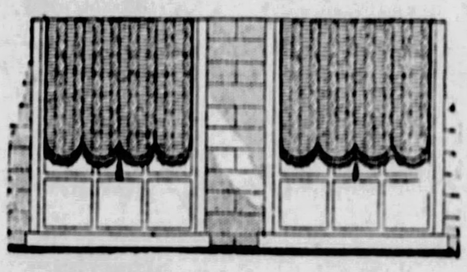

Plisse Window Shades Lower Priced Than Ever
Choice of Several Thousands at

75c

Splendid qualities, and priced to bring many hundreds of women into the store tomorrow. These shades are neat, pretty and easy to launder, 39 inches wide and fitted with a guaranteed roller. Scallops and fringe with tassel at the bottom. Buy them now, and buy enough for all your windows.

K. & B. Co.—WINDOW SHADES—Sixth Floor

"Kay Bee"* Shoes
$4.95

The exclusive $6 standard make of K. & B. reduced for the October Sale month. Patent leather, reptile calf, satin and kid in oxford, strap, step-in and opera styles. All sizes.

*Trade-Mark Registered.

K. & B. Co.—Mid-floor.

Feature—Men's Winter Overcoats
$19.75

A limited lot of K. & B. quality overcoats remaining from last winter's selections—some of them sold at twice this price. The selection is good, comprising models and colors that are favored for present wear. Some oxford coats with velvet collar are included. Practically all sizes, but early choosing is advisable.

K. & B. Co.—Fifth Floor.

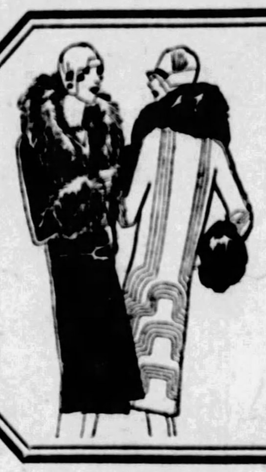

Smartly Furred Coats
For Misses, Women and Larger Women

$48

On every coat there is a saving of MANY DOLLARS. But this is K. & B. October Sale time, when values mount to their crest. Sports and formal types . . . from our best manufacturers. Coats you will wear with pleasure all this year . . . and put away carefully for another season.

K. & B. Co.—COAT SHOPS—Third Floor.

All-Silk Georgette
$1.49 Grade, Yard

Over 50 colors in all-silk georgette. 39 inches wide. **$1.09**

Second Floor

KAUFMANN & BAER CO.
PITTSBURGH UNIT OF GIMBEL BROTHERS, INC.
Sixth Ave. at Smithfield St. Phone ATlantic 4400

All-Wool Navy Flannel
27 inches Wide, Yard

Flannel so popular this Fall for sports and street wear in a heavy quality. Navy blue only. **50c**

Second Floor

Boys' Heavy Sweaters
For Fall Days

Shaker knit, slip-over models with contrasting collars and cuffs. **$3.95**

Fifth Floor

Wom.'s Suede Jackets
For Sport Wear

Of leather with tightly knitted, all-wool collars and cuffs. Slightly soiled. A few boys' sizes included. $7.95 grade. **$4.95**

Fifth Floor

Men's Lumberjacks
All-Wool Models

Warm and comfortable. In novel colors of plaids and checks. Can be worn underneath a coat. **$3.95**

Fifth Floor

Boys' Union Suits
For Friday Only

Ribbed material. Grey and white, in sizes 2 to 16. Panty waist models, sizes 2 to 12. **79c**

Fourth Floor

Bleached Linen Crash
Regular 22c Grade, Yard

Pure linen crash toweling, with red or blue borders. Limit 10 yards to a customer. **14c**

Second Floor

Men's Handkerchiefs
12½c and 15c Grades

Six for 55c

Plain white handkerchiefs with satin borders or colored fancy woven borders.

Street Floor

Men's Union Suits
Regular $1.65 Grade

Medium heavyweight cotton ribbed union suits. Long sleeves, ankle length. Reg. Sizes 34 to 46. **$1.39**

Street Floor

Child's Sport Hose
For Bargain Friday

Novelty sport hose, in bright patterns and color combinations. All sizes. **59c**

Street Floor

Child's Novelty Socks
Regular 65c Grade

¾ length novelty socks with fancy all-over patterns and wide roll tops. **39c**

Street Floor

Chamoisette Gloves
For Bargain Friday

Women's pull-on or fancy cuff styles, newest fashions, in all the popular Fall shades. All sizes. **95c**

Street Floor

Turkish Towels
Heavy, 20x40-Inch

Double thread Turkish towels, very absorbent with colorful borders. **25c**

Second Floor

Wool-Mixed Blankets
66x80 Double Bed Size

With oversewn edges. In silver grey with pink or blue borders. PAIR **$2.89**

Second Floor

Lingerie Crepe
Printed and Plain YARD

Fine soft quality in blue, rose, pink, heliotrope and white, patterned in entirely new designs. **26c**

Second Floor

'Peter Pan' Ginghams
69c Grade YARD

Smart plaids, pretty tinted backgrounds for children's dresses and women's house frocks. Fast colors. **29c**

Second Floor

Sateen Comforters
Exceptional Value

Lambs wool and cotton mixed filled sateen comforters, double bed size. Figured sateen centers with wide plain borders. **$4.46**

Second Floor

Linen Table Cloths
66x66-Inch Size

66x66-inch Irish linen table cloths in several beautiful patterns. Pure white, all-linen. **$1.95**

Second Floor

Dress Ornaments
Specially Priced

Large assortment of buckles and ornaments in many styles and color combinations, brilliants, enamel, etc. **39c**

Street Floor

Women's Silk Scarfs
Specially Priced

Crepe de chine and georgette scarfs in the brightest of autumn shades. Triangles, oblongs and a few squares. **$1.59**

Street Floor

Rubber Sheeting
For Bargain Friday

U. S. or Kleinert rubber sheeting in crib size. Heavy quality in white, black or maroon. **55c**

Street Floor

Pears' Soap
10c Size, Dozen

The famous Pears soap, unscented, known for its pure cleansing qualities for over a generation. **55c**

Street Floor

Girls' Winter Coats
Exceptional at

All sizes from 6 to 14 but not in every style. Mostly navy and browns in plaids, bolivia, suede fabric, etc. **$6.95**

Fourth Floor

Girls' Raincoats
Odd Lot at

Rubberized rain-coats in navy, red, green. Sizes 6, 12 and 14 years only. **$3.95**

Fourth Floor

Imptd. Pearl* Chains
60-inch Length.

Imported pearl chains in knotted or uniform styles. White, cream, rose, blue or light green tints. *Composition. **75c**

Street Floor

Shopping Bags
Specially Priced

Dupont enameled fabric, finished with swagger handles, overlapping clasp and colored waterproof linings. **89c**

Street Floor

Salt, Pepper Shakers
Exceptional at

Sterling silver salt and pepper shakers; individual size; set of six in gift box. **75c**

Street Floor

Silver, Gold Compacts
Special at

Jeweled powder cases in silver or gold finish, ornamented with colored stones. Compact or sifter style. Standard size. **50c**

Street Floor

Men's-Youths' Coats
A Friday Bargain

"Raynster University Kotex," waterproof, in black, blue, tan and olive. Corduroy strap collars and wristlets. **$7.95**

Fifth Floor

BASEMENT STORE

1500 New Fall Dresses

In Spectacular October Offer!

Not $6.85 dresses in any sense of the word—but dresses that would retail for much more!

$6.85

Here is an event for ALL WOMEN—for the preferences and requirements of all were considered! Think of the materials for your choosing—All velvet—lustrous satins—flat crepes (both sides being used)—Canton crepes—georgette crepes with silks—novelty cloth frocks! And styles for every occasion—afternoon dresses—tailored dresses—sports dresses—mourning dresses—two-piece frocks, etc.

COLORS—Black, New Blues, Navy, Golden Tan, Greens, etc.
SIZES—Junior Misses' 13 to 19 Years; Misses' Sizes, 16 to 20 Years; Women's Sizes, 36 to 44; Extra Sizes, 40½ to 52½.

K. & B. Co.—Basement Store.

BABY WEEK

Thrifty Mothers can save considerable on Baby's Fall and Winter outfits by buying now. Besides low prices and complete assortments, there are trained nurses to weigh babies and help mothers—balloons and baby books given without charge—gold rings with purchases of $7.50 or more—Enter your baby in prize baby contest, etc.

From Paris—Babies' Sweaters
$2.95 : $4.95

Beautiful hand knit all-wool sweaters of the finest yarns—in white, pink and blue. Sizes 2 to 6 years.

Babies' Sweater Sets

3-piece sets—sacque, cap and boots; all wool..... **$1.59**

Babies' Coats

Of good quality silk—white, pink and blue; prettily smocked front and back. Warmly lined. At **$4.95**

Babies' Bonnets

Special lot of silk or hand-knitted all-wool bonnets. Ribbon trimmed..... **50c**

Tots' 2-Piece Sets

Heavy knit toques and cap to match. Special..... **$2.95**

Babies' Dresses

Long and short styles; machine made; also petticoats. Sizes to 3 years. Each..... **$1.00**

Babies' Bands

Silk and wool bands with shoulder straps; reinforced. All sizes. Each..... **39c**

Tots' Sweater Sets

4-piece sets in brushed wool or link-and-link stitch. White and colors. 1 to 6-year sizes. At..... **$4.95**

Baby Buntings

White chinchilla buntings — heavy fleeced. Ideal Winter wrap. At..... **$2.95**

Baby Blankets

Large fleecy blankets with nursery designs or borders. Some bound. At..... **$1.00**

Japanese Silk Afghans

Pink or blue; also silk crepe sacques, daintily embroidered. At..... **$1.95**

K. & B. Co.—INFANTS' WEAR—Fourth Floor.

MISSOURI DEMOCRATS START REED BOOM

SPEECH VIEWED AS CAMPAIGN PLATFORM

By Universal Service.

SEDALIA, Mo., Oct. 13.—Senator James A. Reed emerged from the state-wide Democratic rally as the idol of Missouri Democracy.

As a fitting climax to a day given over to the praises of the Missouri Senator, 20,000 Democrats shouted approval of a resolution indorsing him as the Democratic candidate for President. The resolution was read by Senator X. P. Wilfly of St. Louis.

It urged and instructed the Missouri delegation at the national convention that Democrats from all parts of the state visualized in him the hopes of party success in 1928.

Not once did Senator Reed refer to his potential candidacy, but his enunciation of party issues and principles had the ring of a party platform. It was a triumphant return for the fighting Senator into the hearts of his fellow Missourians, some of whom cast him out bitterly in the party debacle of 1926.

He launched into his speech with a salvo at Coolidge which set the crowd laughing.

"This place is chilly enough," he said, "to remind you Democrats of the Coolidge ice-house."

Senator Reed enumerated the principles for which the Democratic party should stand in the next campaign, briefly as follows:

The right of every man to worship God according to his own conscience and that "none shall make him afraid."

The right of free speech, free press and peaceable assemblage.

The right of every citizen to regulate his own personal conduct, chart his own course through life, determine his own habits and control the affairs of his own household free from all restraints, save that in the exercise of these natural privileges he will not interfere with the rights of others.

Preservation of local self government and the sovereignty of the state.

The halting of centralization of government and the ceasing of government by boards and bureaucracies.

Honest administration of government.

The swift and sure punishment of all public plunderers, bribemongers and other malefactors.

The equalization of the burden of taxation.

The repeal of all laws creating special privileges.

The dismissal of an army of spies, snoopers, sneaks and informers.

The liberation of honest business from oppressive interference by governmental agents.

The prosecution and punishment of those "who by trusts, combinations and restraints of trade make war on honest business and despoil the people."

The placing of American interests above those of any other country or people and the "rejection of all policies calculated to imperil our rights or jeopardize the majesty and security of the United States."

Development of natural resources by the government, particularly inland water ways.

Development of a great merchant marine.

Honest elections, with the "jailing of every rogue who pollutes the ballot and the expulsion from office of every man whose title is tainted with fraud."

Senator Reed also bitterly attacked Andrew W. Mellon, Albert B. Fall, Harry M. Daugherty and various other Republicans.

President and Wife Guests at Dinner

President Coolidge and Mrs. Coolidge will be the guests of honor at the annual dinner of the Board of Trustees of Carnegie Institute tonight in the foyer of the Carnegie Music Hall. The list of dinner guests is as follows:

President and Mrs. Coolidge.
M. Claudel, French Ambassador to the United States.
Edgar L. G. Prochnik, Austrian Minister, and Mrs. Prochnik.
George Cretziano, Rumanian Ambassador, and Mlle. Jeanne Cretziano.
Count Alberto Marchetti di Muriaglio, Charge d'Affaires from Italy.
Jan Ciechanowski, Minister of Poland.
Robert Silvercruys, Charge d'Affaires from Belgium.
J. H. Van Royen, Minister from the Netherlands.
Secretary of Labor James J. Davis and Mrs. Davis.
Mr. and Mrs. Marcus Aaron.
Mr. and Mrs. R. J. Alderdice.
Mr. and Mrs. Taylor Allderdice.
W. S. Arbuthnot.
Mr. and Mrs. C. D. Armstrong.
Mr. and Mrs. W. W. Blackburn.
Judge and Mrs. Joseph Buffington.
Mr. and Mrs. S. H. Church.
Mr. and Mrs. George H. Clapp.
Mr. and Mrs. W. G. Clyde.
Mr. and Mrs. F. R. Cogswell.
Judge and Mrs. Josiah Cohen.
Mr. and Mrs. Herbert DuPuy.
Councilman and Mrs. W. Y. English.
Mr. and Mrs. R. A. Franks.
Mr. and Mrs. William Frew.
Councilman and Mrs. Robert Garland.
Mr. and Mrs. James D. Hailman.
Mr. and Mrs. Howard Heinz.
Mr. and Mrs. John S. Herron.
Mr. and Mrs. Roy A. Hunt.
Mayor and Mrs. Charles H. Kline.
Mr. and Mrs. Frank J. Lanahan.
Mr. and Mrs. James H. Lockhart.
Councilman and Mrs. P. J. McArdle.
Judge and Mrs. James R. Macfarlane.
Councilman and Mrs. James F. Malone.
Secretary of the Treasury Andrew W. Mellon.
Mr. and Mrs. R. B. Mellon.
Mr. and Mrs. Augustus K. Oliver.
Mr. and Mrs. John L. Porter.
Mr. and Mrs. George E. Shaw.
J. J. Turner.
A. Bryan Wall.
Councilman Daniel Winters.
Mr. and Mrs. R. B. Ambrose.
Mr. and Mrs. Charles B. Cunningham.
Dr. A. Avinoff.
Dr. Thomas S. Baker.
Mr. and Mrs. Charles Heinroth.
Mr. and Mrs. John E. Leete.
Guillaune Lerolle.
Mr. and Mrs. Homer Saint-Gaudens.
Edward Duff Balken.
Mr. and Mrs. George P. Sheers.
Dr. and Mrs. W. J. Holland.
Dr. and Mrs. F. P. Keppel.
Mr. and Mrs. James Bertram.
Dr. and Mrs. Nicholas Murray Butler.
Mrs. Andrew Carnegie.
Mr. and Mrs. John J. Carty.
Mr. and Mrs. R. C. Leffingwell.
Dr. and Mrs. John C. Merriam.
John A. Poynton.
Dr. and Mrs. Henry S. Pritchett.
Senator and Mrs. Elihu Root.
Mr. and Mrs. Edward H. Bindley.
Mr. and Mrs. George W. Crawford.
Mrs. William N. Frew.
Mrs. Joseph W. Woodwell.
Miss Mary L. Jackson.
Mr. and Mrs. W. L. Mellon.
F. F. Nicola.
Mrs. Henry R. Rea.
Mr. and Mrs. Emil Winter.
The Rev. and Mrs. John Ray Ewers.
Mr. and Mrs. James Francis Burke.
James R. Mellon.
Theodore Ahrens.
Mr. and Mrs. E. M. Herr.
Mr. and Mrs. J. C. Hobbs.
Mr. and Mrs. P. B. Jewett.
Mr. and Mrs. Otto H. Kahn.
Mr. and Mrs. Charles M. Schwab.
Senator and Mrs. David A. Reed.
Congressman Stephen G. Porter.
Congressman and Mrs. Clyde Kelly.
Congressman and Mrs. John M Morin.
Congressman and Mrs. Harry A. Estep.
Congressman and Mrs. Guy E. Campbell.
Mr. and Mrs. H. C. Milholland.
Mr. and Mrs. Oliver J. Keller.
Mr. and Mrs. Harry M. Bitner.
Mr. and Mrs. J. W. Oliver.
Mr. and Mrs. E. T. Whiter.
Miss Sara C. Mellon.
Richard K. Mellon.
Mrs. Henry Lawrence Jones, II.
Everett Sanders.
Colonel Winship.
Major Coupal.
Captain Wilson Brown.
R. R. Church.

GASSED WAR VETERAN, DESPONDENT, KILLS SELF

SALINEVILLE, O., Oct. 13.—Melancholy because of ill health, George Brothers, 32, shell-shocked World War veteran and father of five children, killed himself yesterday.

The BIG SURPRISE at All May's Stores SOON!

WERE THEY "GOOD OLD DAYS"?

ONLY a few years ago when you lifted your receiver to make an out-of-town call, the procedure was something like this:

"Number, please?" said the operator.

"Let me have Long Distance."

The Long Distance operator came on the line.

"This is Long Distance."

"I want to get Doeville 1234, etc., etc."

"Thank you, the operator will call you."

A little—perhaps quite a little—later your bell rang.

"Ready with Doeville."

And your conversation started.

TODAY—

"Number, please?"

"Let me have Doeville 1234."

And—practically as quickly as on a local call—you are connected.

That's the kind of service we are giving on out-of-town calls to the places most frequently called.

And the area covered by this new-era service is constantly being expanded.

THE BELL TELEPHONE COMPANY OF PENNSYLVANIA

STORE OPEN DAILY FROM 9 A. M. UNTIL 5:30 P. M.—SATURDAYS UNTIL 6 P. M.

Lewin-Neiman Co. SMITHFIELD ST. OPPOSITE POST OFFICE

STORE-WIDE SALES

TOMORROW, FRIDAY

A festival of value-giving that will simply AMAZE YOU! Hundreds of brand new, high-grade articles of women's and misses' wearing apparel will be repriced for this "STORE WIDE SALES" EVENT at prices, in many cases VERY LITTLE ABOVE ACTUAL COST. All BRAND NEW! All fresh, clean, crisp, seasonable! Wise women will be here when the doors open at 9 A. M. to get their share of these WONDERFUL APPAREL BARGAINS!

Share in UNUSUAL SAVINGS on New Fur Trimmed

Juniors,' Misses,' Women's Stouts' Sizes 13 to 52½.

COATS $25

REGULAR $35--$45--$50 VALUES!

When Coat Headquarters announces a sale like this you may depend upon finding WONDERFUL VALUES! We planned this sale weeks ago and bought with one idea in mind—to give you the FINEST COATS that $25 could buy in the whole city of Pittsburgh!

Velsuedes—Duvmere
Kerseys—Bolivias
Estrella—Newest
Sports Fabrics

All Fur-Trim'd
Mch. French Beaver—Skunk—Vicuna Fox—French Coney—Jap Fox—Pointed Wolf

(Lewin-Neiman Co.—COATS—Second Floor)

For Six Hours—10 A. M. to 4 P. M.

Six-Hour Reductions on 300 Better

Dresses

$15 - $20 VALUES, $8.75!
$20 - $25 VALUES, $11.75!

8.75

10 TO 4 ONLY!

11.75

Why Such Reductions?

This Store Wide Sales Event is an annual feature. Our third floor is anxious to turn in a big day and to do so we are willing to SACRIFICE PRICES on better dresses for SIX HOURS. This is your chance to get a fine dress UNDER PRICE! All sizes in both groups, 14 to 44!

In This Sale Are Included:

Newest Flat Crepes. Fine Canton Crepes. Chiffon Velvets and Georgette or Flat Crepe combined with Chiffon Velvet. In all the Season's most favored shades!

(Lewin-Neiman Co.—DRESSES—Third Floor)

Mothers! Save on Your Girls' COATS

$10 Grades

5.95

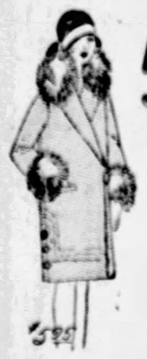

Suedes and velours in sports and dressy styles. All have matched or beaverette collars. Some with fur cuffs. Lined and interlined. Sizes 7 to 14.

DRESSES 1.95

Long-sleeved school dresses, chenille, crash, etc. Sizes 2 to 14.

Values Extraordinary in Fall HATS

Felts, Velvets, Satins, Embroidered Felts, Beaded Satins.

$3

No matter what type of hat you want it's sure to be here. Fall's newest and most attractive styles featuring close-fitting effects. Black and favored new colorings.

(Lewin-Neiman Co.—Fourth Floor)

In Our Famous Bargain Basement!

Exceptional Offering Beautiful New Fall DRESSES

Actual $8, $10 and $12 Grades!

A sale made possible through the co-operation of several manufacturers who gave us very generous concessions. Plan to be here.

5.50

Canton Crepes Jerseys Flat Crepes Satins Combinations

Newest Styles

Two-piece effects, varied necklines, uneven hems, pleated effects, blouse models, etc., in black and other favored new colors. Sizes 14 to 52.

(Lewin-Neiman Co.—DRESSES—Basement)

Low-Priced Sale Fall DRESSES

$5, $6 and $8 Grades!

Charmeuses Jerseys Trimmed Satins

$3

Remarkably underpriced for the Store Wide Sales. Smart new styles in all wanted colors. Regular and extra sizes from 14 to 52.

(L.-N. Co.—Basement)

Women's and Misses' New Fur Trimmed COATS

Actual $18, $20 and $25 Grades!

Women who attend this sale Friday will find coats that they never dreamed they could buy at just $15.75. Come and see them.

15.75

Velvets Velours Suedes Plaids Novelties

Fur Trimmed

Sports and dressy styles with collars, cuffs, tabs, borders and fronts of fur. Beautifully lined. Gay new colorings. Sizes 14 to 52!

(Lewin-Neiman Co.—COATS—Basement)

LEWIN-NEIMAN CO., 303-309 SMITHFIELD ST.—JUST ACROSS FROM POSTOFFICE

As tough as varnish..... As beautiful as enamel.. —but dry in 30 minutes

DEVOE Brushing Lacquer is amazing in more ways than one! It is as tough as a varnish; as beautiful as an enamel. But instead of taking hours to dry, it actually dries hard in 30 minutes!

Think what this means: you can lacquer a chair with Devoe and sit down safely on it in half an hour; refinish a floor and walk across it 30 minutes later; decorate things without taking them out of service for more than half an hour.

PITTSBURGH DISTRIBUTOR
C. A. Michel & Co.
A Quality Paint or Brush for Every Purpose
640 Smithfield St. 3 Doors from 7th Ave.

DEVOE DEALERS:

C. A. SCHULTZ, 2604 Brownsville Road, Carrick, Pittsburgh, Pa.

LANG BROTHERS, Main Street, Sharpsburg, Pa.

JOHN DICK, 2818 Spring St., Pittsburgh, Pa.

BYERS HARDWARE CO., Coraopolis, Pa.

FORBES HARDWARE STORE, 5851 Forbes Street, Pittsburgh, Pa.

JOS. O. YOUNG, 527 Lincoln Avenue, Bellevue, Pa.

FIND BALLOTS IN MERCER CO. DESTROYED

MERCER, Pa., Oct. 13.—The ballots of the 1926 election have been destroyed in at least 12 of Mercer county's 90 precincts, it was revealed yesterday by officials seeking to impound ballots in connection with the Vare-Wilson contest, after discovering precincts in Farrell, West Middlesex and two outlying townships had burned their ballots. Authorities started a further check and found that election officials at Grove City had destroyed ballots in all five of the borough's precincts.

A constable said he had warned Grove City officials to preserve the ballots after a court impounding order had been issued.

Farrell was carried by Vare, Grove City by Wilson.

GRAPE GROWERS PROTEST

WASHINGTON, Oct. 13.—New York and Pennsylvania grape growers today asked the Interstate Commerce Commission for lower freight rates and charged that rates granted to California growers discriminated against their product, prevented moving of their grapes and resulted in a depression in their territory.

The complaint was filed by a dozen grape growers' associations of Erie, Chautauqua and Chattaraugus counties in New York and Erie county in Pennsylvania and by the agriculture departments of both states.

WRECKED PLANE SIGHTED

PARIS, Oct. 13.—The Marseilles wireless station received a message from the Spanish steamer Luchana today reporting it had sighted the wreck of a white airplane off the Balearic Islands.

It is virtually impossible that the plane could be that of Ruth Elder.

Not only are the Balearic Islands in the Mediterranean Sea, with Spain between them and the Atlantic, but the Elder plane is orange-colored, with a bright baroon nose.

The Balearic Islands are south of Paris.

Richest in Cream!

YOU can fairly taste the cream in Nestlé's.

Mild and mellow—richest in creamy flavor. Made by a famous Swiss blend, Nestlé's is a delicious confection—a nourishing sustaining food.

5c & 10c—plain and almond

NESTLÉ'S MILK CHOCOLATE

True Story

for November

Out Now!

What is more touching, more dramatic, more powerfully compelling than the frank revelations of personal experience? November True Story contains 15 gripping true-life stories. Buy it *today*.

True Story

On Sale at at all newsstands—25¢

(Advertisement.)

CUTICURA HEALS TERRIBLE RASH

Itched and Burned. Face Disfigured. Lost Sleep.

"A terrible rash broke out on my face. It used to itch and burn causing me to scratch, and the more I scratched the more my face became disfigured. The scratching caused eruptions which were sore and inflamed, and I lost many hours of sleep on account of it. The trouble lasted about two weeks.

"I tried different remedies without success. I read an advertisement for Cuticura Soap and Ointment and sent for a free sample. After using it I purchased more and in a short time I was completely healed." (Signed) Miss Ann Jackson, 1968 Niagara St., Buffalo, N. Y.

Rely on Cuticura Soap and Ointment to keep your skin clear.

Soap 25c. Ointment 25 and 50c. Talcum 25c. Sold everywhere. Sample each free. Address: "Cuticura Laboratories, Dept. L, Malden, Mass."

Cuticura Shaving Stick 25c.

Fabric Demonstration

The new KO-Ko crepe, a cotton fabric resembling wool weaves, is demonstrated daily in dresses worn by Miss Reilly, a model from New York. Enlist her aid in selecting materials. Main Floor.

JOSEPH HORNE CO

A Hallowe'en Hostess

—is in the toy department each day this week from 2 to 5. She will advise about decorations, entertainment and other details without obligation. Come, talk with her. Fourth Floor.

Penn, Fifth, Stanwix and Duquesne · Order Board Court 3000 · Store Hours 9 A.M. to 5:30 P.M. · The Best Place to Shop, After All

Children's Underwear for Cooler Days

Girls': Formold garments; in medium weight cottop; with Dutch or low neck, elbow or no sleeves, and ankle or knee length. Sizes 3 to 10 at **$1.50**; sizes 12 to 16 at **$1.75**.

In wool and cotton; with Dutch neck and elbow sleeves, ankle or knee length. Sizes 3 and 4 at **$2.00**; sizes 6 to 10 at **$2.50**; sizes 12 to 16 at **$3.00**.

In rayon, wool, and cotton; Dutch or low neck, elbow or no sleeves, and ankle or knee length; sizes 3 and 4 at **$2.25**; sizes 6 to 10 at **$2.75**; sizes 12 to 16 at **$3.25**.

Boys': Formold garments; in medium weight cotton; high neck with long or short sleeves and ankle or knee length; sizes 3 to 10 at **$1.50**; sizes 12 to 16 at **$1.75**.

In wool and cotton; same styles in either white or gray; sizes 3 and 4 at **$2.50**; sizes 6 to 10 at **$3.00**; sizes 12 to 16 at **$3.50**.

—Horne's, Third Floor—

"Aimcee" Notions

Specially Priced

These have the endorsement of a group of leading stores. They are of unquestioned good quality. And as a means of furthering their popularity, they are offered this week at unusual prices.

Sewing Needles, **10c package.**

Hair Pins, **5c package.**

Hair nets, single or double mesh, **$1.00 dozen**; white and gray, **$1.50 dozen.**

Flesh Hose Supporters, **25c.**

Dress Shields, sizes **2, 3** and **4**, at **35c to 45c pair.**

Silk Dress Shields, sizes 2, 3 and 4, at **50c**; in colors, at **40c.**

Scissors, 4½ to 6½-inch, **$1.00.**

Dressmaker Shears, nickel-plated, 6 to 8-inch, **$1.15.**

Sanitary Napkins, 12 to a box, **3 boxes, $1.00.**

Sanitary Step-Ins, medium or large, **95c and $1.25.**

—Horne's, Main Floor—

A New Issue of

Barbara Lee Coats.

For Women and Misses

$100.00

STYLE and quality beyond the usual coat-purchasing power of a hundred dollars, is possible in Barbara Lee coats (new models of which are brought out each month), and there are very definite reasons why this is true.

They are chosen by a committee composed of the fashion authorities of 17 stores in the country, who carefully apply to the task their wide experience and knowledge of fashion, fabrics and furs.

There is an overwhelming number of models placed before the committee, so there are greater than usual possibilities for variety.

The combined orders of these 17 stores are of such consequence, that the price per coat is very much less than it would be if the purchases were made by a single store.

In the new October issue, to be presented tomorrow, there are coats of flat-surfaced fabrics, in both dull or lustrous finish. Coats in black, brown and tan tones for women; and in these shades, also in red and green, for misses. With insets of self fabric, and other details, artistically and neatly executed. Luxuriously trimmed with caracul, skunk, beaver, wolf, and kit fox.

Women's sizes 34 to 46; misses' sizes 14 to 20.

—Horne's, Second Floor—

Have Your Hats Fitted

As You Do Your Frocks

In An Individual Fitting Room

The Horne Millinery Salons, first to introduce to Pittsburgh, several seasons ago, the Parisian method of fitting hats to the wearer, consider the matter so important that a special fitting room is maintained for the purpose.

Here one may have her hats fitted to size, features and personality, with the same precision as she has her dresses fitted.

Hoods from which hats may be designed, and semi-made hats, are available for shaping and molding, with experienced milliners to manipulate them. Also the altering of ready-made hats is included in this service.

Prices for the work are moderate.

—Horne's, Fourth Floor—

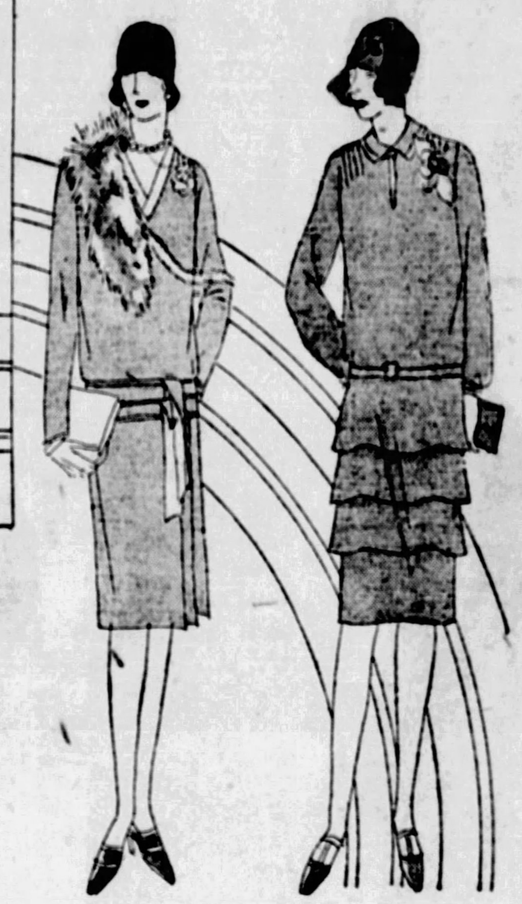

The Semi-Annual Sale of

HANDKERCHIEFS

—For Personal Use or for Gift Purposes

WOMEN'S white linen; lovely quality in a splendid handkerchief for practical everyday use.	SIX	55c
WOMEN'S fine white Irish linen; this number is the Little Blarney handkerchief; good for monogramming.	SIX	85c
WOMEN'S lovely quality white Irish linen; a little more elaborate with its hand embroidered corner.	SIX	95c
WOMEN'S sheer white linen with smartly corded border. Or with colored woven border.	THREE	50c
WOMEN'S fine Irish linen; a white handkerchief with hand blocked prints in varied and colorful designs.	EACH	25c
WOMEN'S fine French linen; in the season's newest shades, and some in white with colored woven borders.	THREE	$1.00
GIRLS'; a fine grade of white linen in a size slightly smaller than a woman's handkerchief. Tiny Wee hems.	DOZEN	85c
GIRLS' sports handkerchiefs. Are of a high grade cotton and have colored borders—fast colors.	DOZEN	50c
MEN'S white cotton, very fine grade. All have colored woven borders. Colors are fast.	SIX	95c
MEN'S white linen. These are a lovely quality, especially good for everyday use.	SIX	$1.00
MEN'S high-grade Irish linen. They are plain—a serviceable quality. With half-inch hems.	EACH	25c
MEN'S fine French linen handkerchiefs. These are white with colored woven borders. Fast colors.	THREE	$1.00
YOUTHS' handkerchiefs of a fine quality of white linen. All with colored woven borders.	THREE	50c
YOUTHS'; of white Irish linen with quarter-inch hems. Slightly smaller than a man's handkerchief.	EACH	25c
BOYS'; in sizes a bit smaller still. Of fine imported cotton with color-fast woven borders.	DOZEN	$1.00
BOYS'; of fine white cotton. Serviceable and practical, with initial in one corner.	SIX	75c

—Horne's, Main Floor—

Nu-Shape Umbrellas

$5.00

A particularly attractive silk umbrella for women, rounded gracefully at the edges by means of specially constructed ribs—sixteen of them. Full size to give the needed wide spread.

Composition handles and tips; in such smart fall shades as black, navy, deep red, green, and brown.

—Horne's, Main Floor—

Smart Women Are Wearing Coats of

VELVETEEN

—and finding them about the most versatile and satisfying garments imaginable for a fall wardrobe.

Worn over wool frocks or wool blouses with velveteen skirts, they form striking sports ensembles. (Many such costumes were observed at the World's Series games!) And worn with more dressy frocks of silk they are perfectly correct for street and afternoon.

Plain and printed velveteen, 27 to 35 inches wide, **$2.65 to $4.95 yard.**

—Horne's, Main Floor—

Fashion-Thrift Frocks

Of Dressier Tendency

$16.50

These dresses, new ones which will be brought out tomorrow, have been chosen to fill the call for a little dressier frock at a modest price.

They are frocks of flat crepe, and their dressy touches include skirts with side and front pleatings, circular skirts, tiered skirts, inserts of light contrasting color to soften the neckline, interesting detail at the back, and embroidered collars and cuffs.

There is choice of black, navy blue, wine, green, rosewood, Newport blue, and tan and brown shades.

Sizes range from misses' 14 to women's size 42.

—Horne's, Third Floor—

JERSEY All-Day Dresses

$5.95

A particularly wide selection in these popular dresses of fine quality jersey.

Colorful—in tans, maroons, soft greens, or shades of rose or blue.

Fashionable — with motif embroidery, variously shaped incrustations, or pleats in different styles.

Practical—a smart appearance assured the whole day long.

Sizes 16 and 18, and 36 to 44.

—Horne's, Third Floor—

A Sale of

Limp Leather-Bound CLASSICS

75c

Gilt-topped, pocket-size editions printed in large, legible type. 100 titles, representing works of the world's best authors that should be in every home library.

Novels of Jane Austen, Charlotte Bronte, George Eliot, Nathaniel Hawthorne, Robert L. Stevenson.

Works of Carlyle, Wilkie Collins, Dickens, Dumas, Hugo, Scott, Thackeray, Tolstoi.

Poems of Browning, Keats, Milton.

Palgraves Golden Treasury.

Emerson's Essays.

Complete Set of Shakespeare Special, $9.50

Six volumes from Nelson Classics . . . bound in brown limp leather, gilt tops. Packed in a beautiful leather-finished cabinet.

—Horne's, Main Floor—

Antique or Barbaric—

New Gold Jewelry

Gold, striking in color and precious in effect, is prominent among the jewels of the smartest folk.

Gold Plated Jewelry, $2.00 to $6.50

It appears in an antique style, fine links, six of them, in a striking necklace—some have inserted gold hemispheres to heighten the effect.

Quite barbaric in effect is the new Medusa jewelry, made of scales so cleverly put together that they are flexible and yet present a smooth, shiny appearance. Bracelets, alone or in matching sets, some with stones of simulated chrysoprase or jade. Earrings, too, in clever drop pattern.

—Horne's, Main Floor—

Stage and Screen

The Wizards of Pittsburgh Will Banquet Tonight With Spanish Master of Black Art

By GEORGE SEIBEL

TONIGHT there will be an unusual festivity in one of our Pittsburgh hotels. The Magicians of the city are going to give a supper in honor of a visiting magician—Frakson, the man of 100 cigarets, who is mystifying audiences at the Davis Theater every afternoon and evening.

This Magicians' Supper is likely to be a lively affair. The waiters will have to look carefully to their tips, or the coins will vanish into thin air. The cook will have to do his best, or the guests will make omelettes in their hats or wave their wands over their plates to produce toothsome squabs or other dainty morsels. It's just as easy to produce them cooked as to get them alive out of a hat or a handkerchief.

GEORGE SEIBEL

Frakson, who has only a 15-minute act in the program at the Davis, is one of the cleverest sleight-of-hand performers in the world. He is a Spaniard, having been born in Madrid, as the son of an English father and a Spanish mother. His father also was a conjuror, so the boy could palm coins and cards when he was only five years old. His brother is one of the most famous magicians of Spain.

Frakson himself has been a wanderer over the face of the globe. He has given performances in London and Paris, Berlin and Vienna, Rome and St. Petersburg, Yokohama and Buenos Aires. He has traveled over India and matched his wits against the Hindu fakirs. He has traveled through China and exhibited his skill alongside celestial conjurors.

Frakson speaks 11 languages, some of them exceedingly well. He is an accomplished scholar in Spanish, French and Italian; he handles English, German and Portuguese with considerable skill; and he can make himself understood in several Scandinavian and Slavic vernaculars, besides being able to jabber a little Japanese and pronounce a few laundry checks.

"Like Carlo Bosco," he said, "when I go to a new country I learn first ze language, even if it takes two weeks."

Frakson has had many adventures in many lands. Sometimes he narrowly escaped death because superstitious natives thought he was in league with the devil. At other times he has had amusing experiences with custom officials, who thought he was trying to smuggle objects of great value into their country. Occasionally also he has been suspected as a spy, and had to use all his resources to get away with a whole skin.

But tonight he will be among friends. Every one of the sorcerers, prestidigitaters, warlocks, conjurors, illusionists, or whatever they style themselves, will be present, and Pittsburgh has about a score of them. I have seen the menu of the supper and it looks extremely tempting. While there will be many minor tricks exhibited, as each one will show off his specialty, the main feature of the performance will be the magical disappearance of the supper when the toastmaster waves his wand.

With Frolic -:- Featured in Comedy -:- Review Star

OLGA ELSLER, member of the cast of "The Cocoanuts," musical comedy coming to the Nixon next week.

MINOR WATSON, prominent member of the company which will present "The Medicine Man," booked to open Pitt season next week.

FLORENCE MOORE, who heads the stellar group appearing in "Artists and Models," to be presented in the Alvin.

NEW PROGRAMS ANNOUNCED

Speedy dancing ensembles are promised in "Artists and Models," which will be the attraction in the Alvin for one week only beginning Monday evening, and which will play the Wednesday and Saturday matinees.

The return engagement of the Marx Brothers in "The Cocoanuts" opens in the Nixon Monday. The Marx Brothers are assisted by Olga Elsler, Roy Strom, Marian Benda.

In the Pitt, for one week beginning Monday evening, and playing matinees Thursday and Saturday, Elliott Lester's new play, "The Medicine Man," will be presented. In the cast are Minor Watson, Mayo Methot, Howard Lang.

The Keith-Albee program booked for next week in the Davis features Rose's 25 Midgets. On the screen will be "Figures Don't Lie," starring Esther Ralston.

Jimmy Cooper's "Black and White Review," with Cooper in comedy roles, will be the attraction in the Gayety next week, opening with a Sunday midnight show.

In the Harris a contest between old fiddlers and jazz musicians will be the headline attracton of the vaudeville next week.

"The Road to Romance," starring Ramon Novarro, coming to the Penn next week, is based on Joseph Conrad's story of Cuba in the days of pirates and the Spanish Main.

Coming to the Sheridan Square next week is "Miss Pittsburgh," who represented this city in the annual beauty pageant in Atlantic City.

The Honorable Wu has made a study of American stage stars and will give his version of Eddie Cantor, Al Jolson and George Arliss in the Aldine next week.

Richard Barthelmess, in "The Drop Kick," comes to the Grand screen next week.

Joe Melino, pantomime comedian, is with "Nite Hawks," next week's show in the Academy.

The Vitaphone program booked for next week in the Olympia features "Visions of Spain," presenting Lina Basquette.

FILMLAND

PITTSBURGH'S LEADING THEATRES

The Manager Denies—Carl Laemmle presents

Showing the World's Greatest Feature Pictures and Stage Attractions

GRAND In the ♥ of Pittsburgh

All This Week

BILLIE DOVE AND **LLOYD HUGHES** IN **"AMERICAN BEAUTY"**

Symphony Orchestra—News Weekly

On the Stage

DOLORES CASSINELLI

Film Star, and JULIAN OLIVER

DAVIS

THREE COMPLETE SHOWS DAILY

Continuous 12:30 to 11 P. M.

Four on Saturdays, Noon to 11 P. M.

KEITH-ALBEE VAUDEVILLE

7 BIG ACTS

All This Week

Carl Freed AND HIS ORCHESTRA — EUROPE'S FOREMOST DIRECTOR

Roger Imhof—Marcelle Correne & Co.

Willie Mason, Champion Cyclist | Frakson, The Magician

Taylor, Whiteley & Houston

Lillian Fitzgerald | Harrison & Dakin

Feature Photoplay

"SWIM, GIRL, SWIM"

BEBE DANIELS—GERTRUDE EDERLE

OLYMPIC FIFTH AVE. Downtown

REGENT PENN AT HIGHLAND

"WHEN A MAN LOVES"

John Barrymore—Dolores Costello

VITAPHONE Accompaniment

LIBERTY PENN & SHADY

"AMERICAN BEAUTY" BILLIE DOVE

—On the Stage—

Marie MacQuarrie Harp Ensemble

SCHENLEY Forbes St., Oakland

"A Sailor's Sweetheart" Louise Fazenda

On the Stage—FOLLIES REVUE

STATE FIFTH AVE., Downtown

"THE RED RAIDERS" Ken Maynard

RITZ FIFTH AVE., DOWNTOWN

"Bush Leaguer," Monte Blue

COLONIAL Wood St., Wilkinsburg

"A Sailor's Sweetheart" Louise Fazenda

ARSENAL BUTLER AT MAIN

BELMAR Homewood & Bennett

MANOR FORBES AT MURRAY

PLAZA 4765 Liberty Av.—Fisk 2202

"WHAT PRICE GLORY"

STRAND FORBES AT ATWOOD

"Our Interesting Purpose" Edmund Lowe

ROWLAND Wood St., Wilkinsburg VAUDEVILLE

"THE CRYSTAL CUP"

Dorothy Mackaill—Jack Mulhall

Get Seats Now for Midnight Show Sheridan Sq. Theatre FRIDAY, OCTOBER 14th

Benefit All Union Stage Employes and Motion Picture Operators

FILMLAND

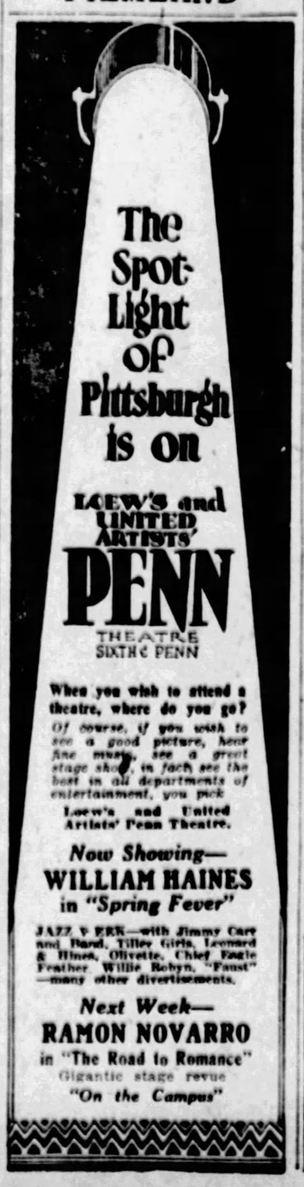

When you wish to attend a theatre, where do you go? Of course, if you wish to see a good picture, hear fine music, see a great stage show, in fact see the best in all departments of entertainment, you pick Loew's and United Artists' Penn Theatre.

THE ROSENBAUM CO.

"THE STORE AHEAD" | SIXTH, LIBERTY AND PENN | PHONE ATLANTIC 4500

CROSLEY RADIO

Wonderful Highboy Cabinet! Operates From Light Socket!

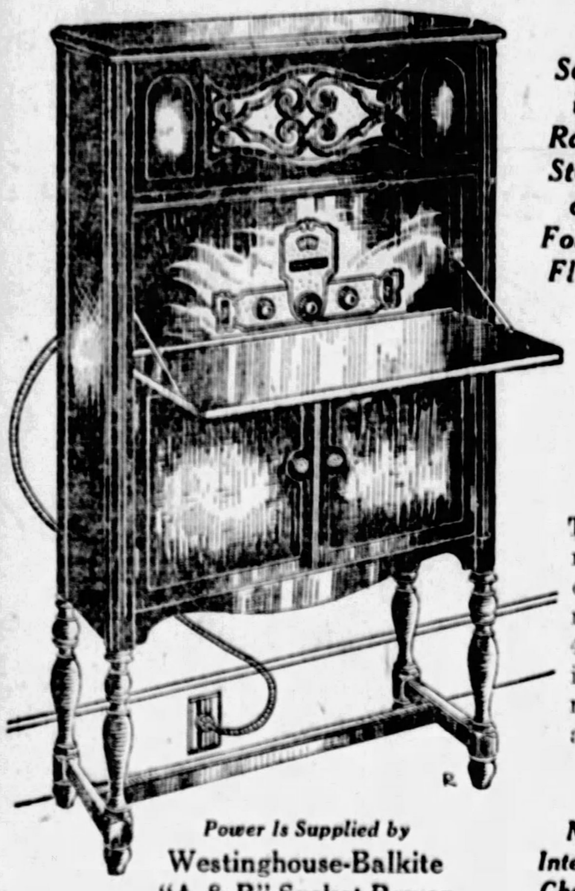

Sold in Radio Store, on Fourth Floor

$149 R.

THIS IS COMPLETE

Nothing Else To Buy!

This is a genuine Crosley—noted for long distance reception, clarity and sharp tuning-in under all conditions. It comes in a beautiful high boy cabinet. The size is 15 inches deep, 27 inches wide and 46 inches high. Finely proportioned and containing ample room for power equipment. Design is a marvel of fine cabinet making. Suitable to grace any home. Finish is beautiful dull mahogany.

Power Is Supplied by
Westinghouse-Balkite
"A & B" Socket Power
"One Switch Controls All"

Just think how simply it works—no fuss or muss. A flick of the fingers and the power is there! Everybody wants Socket Power Radio!

No Interest Charge Added to These Terms

PAY ONLY $2.75 WEEKLY AFTER SMALL DEPOSIT

FOR MAIL ORDERS The Rosenbaum Co., Pittsburgh, Pa.

Gentlemen:

Please send Crosley Radio Electrified as advertised at $149. I am enclosing $25.00 as first payment on Club Plan. Mail lease and credit application.

Charge to my account .....

Cash enclosed for Crosley set electrified.....

.....

Name..... Address.....

City ..... State.....

(22) Phone.....

This Is What You Get

1—Single Dial, 6-Tube Crosley in Highboy with built-in Speaker;
1—Westinghouse - Balkite "A & B" Socket Power;
5—Cunningham CX301A Tubes;
1—Cunningham CX371 *Power* Tube;
1—22½-Volt C Battery;
1—Complete Aerial Equipment.

Opportunity Days
ALL THIS WEEK
HIGH-GRADE
WALL PAPERS
At all INDEPENDENT Stores

East Liberty 5933 Penn | Downtown 634 Smithfield | North Side 106-8 E. Ohio
Braddock 712 Braddock | South Side 1306 Carson | McKeesport 510-512 Walnut

All Independent Papers Are Sold With or Without Borders

Formerly Sold Up To 20c NOW 5c — All-Over Designs, Kitchen Tiles, Dainty Florals, Various Stripes.

"You can do so much better at the Independent"

Formerly Sold Up To 25c NOW 10c — Tapestries, Chintzes, Duplex Oatmeals, Two-Tones

Regular 30c & 35c Values
Varnished Tiles
Triple coated. Made to withstand water and steam. The smooth varnish finish can be washed with a damp cloth. The practical hanging for both kitchen and bathroom.
15c

Regular 40c Value
30-In. Specialties
From our countless selection you may choose patterns which best support your decorative scheme. Suitable for all rooms.
20c

Regular 50c Value
Embossed Tapestries
Enhancing beauty of designs. Elegant bird patterns, dainty sprays, shadowy effects, many other new 1927 designs.
25c

Regular 75c Value
De Luxe Selection
Gorgeous importations and domestic hangings. Patterns for the most humble abode to the finest. A wide range of designs and colorings, all of the new and wanted kinds.
35c

INDEPENDENT GUARANTEED
PAINTS

Regular $1.25 Value
Interior Spar Varnish
Wonderful for over graining. Makes woodwork look like new, giving a brilliant glossy finish which can be rubbed.
70c qt.

Regular $4.50 Value
House Paint
The best there is. A master painter's product, scientifically prepared. An extra-durable paint that is fully guaranteed.
$2.65 Gal.

Independent Wall Paper Co.

IN FILMLAND

Cont. Per. 12:30 to 11 **LOEW'S ALDINE** 9th and Liberty

SUPERB VARIETY BILL

CISSIE LOFTUS
CASTLE OF DREAMS

On the Screen
"SILK STOCKINGS"
With LAURA LA PLANTE

HOWARD & LIND | Other Big Acts | NEXT WEEK—"HONORABLE WU"

SHERIDAN SQUARE THEATRE

TODAY, FRIDAY, SATURDAY

—On the Screen—
WARNER BAXTER in "THE COWARD"
Great human drama with terrific climax. An upheaval of emotions.
Next Week—"Miss Pittsburgh" in person.

—On the Stage—
ED SHERIFF & CO.
BLUE GRASS FOUR
BAILEY & PHIL
ARTHUR JARRETT & CO.
CREEDON & DAVIS
Only vaudeville appearance.

HARRIS
CONTINUOUS DAILY 12 NOON TO 11 P. M.

This Week—WARNER BAXTER in "THE COWARD"
Memorable Contrast of Luxury and Struggle But HOW the Coward Finally Came Through
SIX BIG VAUDEVILLE ACTS OF THE TYPE YOU LIKE

NEW KENYON THEATRE North Side

THURSDAY, FRIDAY, SATURDAY

LEW CODY AILEEN PRINGLE 'ADAM AND EVIL'

3 ACTS VAUDEVILLE

SPECIAL MATINEES—CHILDREN 15c—ADULTS 25c

CAMERAPHONE EAST LIBERTY

Thrill of a Catalina Channel Swim—BEBE DANIELS in "SWIM GIRL, SWIM"

Latest News Events—Comedy. With Gertrude Ederle

AMUSEMENTS.

Nixon ALVIN TONIGHT 8:15 Last Matinee Saturday 2:15

GILBERT MILLER presents
"INTERFERENCE"
The Outstanding London Success
With the Following Distinguished Principals:
Arthur Wontner, A. E. Matthews, Phoebe Foster, Kathlene McDonell
Get Seats for T. M. A. Midnite Show Sheridan Square, October 14

NEXT WEEK
Seat Sale Starts Today
Mats. Wednesday and Saturday
MESSRS. SHUBERT Present
The Most Expensive Cast Ever Seen in a Revue
FLORENCE MOORE
JACK PEARL
JACK OSTERMAN
and 125 Others Including 100-Artists' Models-100

ARTISTS and MODELS
AND
TED LEWIS
AND HIS MUSICAL KLOWNS
Prices: Nights (Except Sat.) $1.00 to $3.50; Mats. Wed. & Sat. 50c to $2.50. (Plus Tax).

AMUSEMENTS.

KLEMAN'S
STARTING WEDNESDAY
"BABE" BACON & MARY LEMKUL
—PRINCESSES OF PEP—
Dance Revue with Walker's Pennsylvanians

Pitt Com. Monday, Oct. 17 Mats. Thur. and Sat. Seats Now
SAM H. HARRIS Presents
MEDICINE MAN
A NEW PLAY BY ELLIOT LESTER
STAGED BY ROLLO LLOYD
Get Seats for T. M. A. Midnite Show Sheridan Square, October 14

GAYETY Twice Daily 2:15 & 8:15
Ladies Matinee Daily—25c
LANDER BROS.
BIG MUSICAL HIT
STARTING SUNDAY, OCT. 16
Special Midnight Show With
JIMMIE COOPER
And His Black and White Revue.

AMUSEMENTS.

NIXON—TONIGHT 8:30 MAT. SAT 2:30
CHARLES DILLINGHAM presents
"The ZOO"
A COMEDY OF POST-WAR MORALS
By Michael Arlen and Winchell Smith
ROLAND YOUNG & WALLACE EDDINGER
LUCILE WATSON ELSIE LAWSON
and the first appearance in America of
IRENE BROWNE
Nights: 75c, $1.10, $1.65, $2.20, $2.75.
Popular Saturday Matinee: 75c, $1.10, $1.65, $2.20

NEXT WEEK—SEATS TODAY
SAM H. HARRIS Presents
WORLD'S GREATEST LAUGHING HIT
The COCOANUTS
MUSIC & LYRICS by IRVING BERLIN
BOOK by GEO. S. KAUFMAN
The MARX BROS.
EVES. $3.85, $3.30, $2.75, $2.20, $1.10. MATS. Wed. & Sat. $3.30, $2.75, $2.20, $1.65, $1.10

ACADEMY—Burlesque 2:15 & 8:15
"SOCIAL MAIDS"
Fun, Melody and Pretty Girls

SEE OUR OTHER ADVERTISEMENT ON OTHER PAGE TODAY

Rosenbaum's Friday Bargains!

Every Department Offers SPECIAL BARGAINS for Friday. Desirable Fall and Winter Merchandise at Greatly Reduced Prices. READ EVERY ITEM—and Come Prepared to Fill Your Needs. Be Here When the Doors Open at 9 A. M. Friday

Women's and Misses'
One-Strap Pumps
Of Satin or Patent Leather
$5.95
Originally $10.00
Choose from two very smart models; medium slim last and low Spanish heel. Sizes 4 to 8. Widths AAA to C.
—On Third Floor.

Friday Bargain!
Leather Hand Bags
$2.65
Values Up to $3.95
All new, handsome styles in fashionable leathers. Moire or leather lined. Pouch, underarm, back-strap and top-strap models.
—On Street Floor.

Friday Bargain!
Men's Topcoats
Limited Number to Be Closed Out at
$15.00
Originally $30.00
Odd sizes. Light and dark colors and mixtures.
—Fourth Floor.

Housewares
—On the Eighth Floor.

Radiant Glow Gas Heater
$3.98
Genuine Tobias make; a wonderful heater for halls and bath rooms. Regularly $6.49.

Porcelain Top Tables
$6.75
Blue or grey decorations; slight imperfections, but they will not impair the wearing qualities. Regularly $10.98.

Steel Enam. Roasters
$1.39
Self basting, double roasters; large size for family use. Regularly $1.89.

Clothes Line Reels
29c
"Blue Bird" make; handy for nursery and kitchen. Regularly 39c.

White Enam. Bath Stools
89c
Very strong construction; rubber tips under each leg. Regularly $1.39.

Kreamer No. 8 Wash Boilers
$2.98
Copper bottom; oval shape. Sturdy, long-wearing quality. Regularly $4.98.

51-Piece Dinner Set
$8.75
American porcelain; double blue line on edge; flower basket decoration; service for 6.

$1.98 Bridge Base

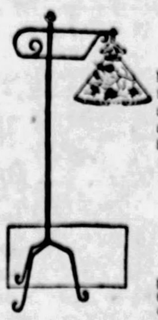

$1.59
Black wrought iron base; adjustable shade, arm and socket. Limited quantity.

69c Bridge Shades
55c
Decorated parchment effects; floral and bird designs.

Wom. $1.35 Scarfs, Triangles 79c
Georgette and crepe de chine. All good colors. Very special. —Street Floor.

25c Ivory Soap Flakes 5 boxes $1
Large size boxes. A wonderful value for this popular soap. —Street Floor.

50c Aristocrat Toothbrushes, 39c
A low price for this excellent brush, with celluloid holder. —Street Floor.

45c Mennen's Shaving Cream 38c
A splendid opportunity to fill your needs. —Street Floor.

35c Williams' Shaving Cream 29c
Williams' Shaving Cream with a 2½-oz. size of Aqua Velva—both for only 29c. —Street Floor.

78c Gem Razor & Shav'g Crm. 39c
One Gem Razor and a large size of 39c Gem Shaving Cream—both for 39c. —Street Floor.

$6.95 Metallic Cloth, yard $4.25
Orchid, red, blue; also gold brocaded cloth. Silk back finish. 36-inch. —Street Floor.

39c-49c Flowers, special each 25c
Smart for dress or coat. All new. In fashionable styles and colors. —Street Floor.

Children's $1.25 Umbrellas 85c
Black cotton umbrellas—just the thing for school. —Street Floor.

Men's 25c White Cotton Hdkfs. 15c
White cotton with colored woven borders. 15c each; 2 for 25c. —Street Floor.

Wom. 25c Porto Rican Hdkfs. 18c
Daintily embroidered on fine white linen. Each 18c; 3 for 50c. —Street Floor.

59c Art Ticking Shoe Bags, ea. 39c
8-pocket shoe bags—floral or ribbon patterns. —Street Floor.

79c Ironing Board Covers, set 55c
Ironing board pads and covers—very reasonably priced. —Street Floor.

25c Ironing Board Covers now 17c
This should appeal to thrifty housewives. Covers priced 17c each or 3 for 50c. —Street Floor.

39c Eagle San. Napkins, box 27c
The choice of many fastidious women. Box of 12, 27c. —Street Floor.

$1.95 Pearl Necklaces for $1.39
Imported French necklaces. 56-inch length with knots between each bead. *Artificial. —Street Floor.

$1.95 Sil. Pl. Sandwich Plates $1.39
Sandwich plates, silver plated on nickel silver base. Pretty hammered designs. —Street Floor.

Men's Rayon Half Hose, pair 29c
High-grade, novelty hose. Exceptional value at 29c pair or 3 pair for 85c. —Street Floor.

Men's $1.35 Cotton Union Suits $1
Winter weight; long sleeves; ankle length. Grey and ecru. Sizes 36 to 46. —Street Floor.

Boudoir Clocks, special at $1.39
Dainty enameled clocks in many colors; silvered dial; New Haven movement. —Street Floor.

Men's 50c Brighton Garters at 23c
To be sold at less than half price tomorrow! Single grip, wide web—a real bargain. —Street Floor.

Men's Pajamas Special at $1.19
Some with rayon frogs. Small and medium sizes only. —Street Floor.

2¾ & 3-inch Grosgrain Ribbon 10c
Moire and plain ribbons; fine quality for belts and hats. Wanted colors. Only 500 yards, so come early. —Street Floor.

Boys' 35c Heavy Ribbed Hose 23c
Medium weight—a good, sturdy stocking for school wear. Black only. Sizes 7 to 11. —Street Floor.

Women's $1 Silk Stockings at 69c
Semi-fashioned, pure thread silk hose to the 4-in. garter welt. Wanted colors. —Street Floor.

35c Sanitary Aprons, special at 23c
Excellent quality and size. —Street Floor.

10c Hair Nets, each 6c; dozen 65c
"Vera" or "Nadsco" make. All shades except grey or white. —Street Floor.

Women's $1 & $1.15 Gloves 65c
Novelty silk and chamoisuede gloves; black, white and colors. Excellent value. —Street Floor.

Men's $1.50 Night Shirts at 95c
Made of genuine Fruit-of-the-Loom cloth. —Street Floor

Men's $1.50 to $2.00 Caps now 95c
Good styles. A real bargain awaits you tomorrow. —Balcony.

50c White Turkish Towels now 39c
Sturdy double thread weave; heavy and very absorbent. 24x48-in. —Second Floor.

36-in. Striped Outing Flannel 14c
Regularly 20c yard. Wanted colorings. Excellent weight for gowns and pajamas. —Second Floor.

Trade-in Victrolas now $15 to $35
At a fraction of former prices. —Balcony.

$4.50 Banjo Ukuleles special $2.95
With instruction book and pick. —Balcony.

29c Radiex Records now 5 for $1
Take advantage of this low price. —Balcony.

$2.00 Crochet Bedspreads at $1.49
Double bed size—assorted designs. —Second Floor.

$2.95 Leather Bridge Sets at $2.39
Two decks linen finished bridge cards and score pad, in attractive leather case. —Balcony.

FRIDAY BARGAINS **RUGS** ON NINTH FLOOR

Just 175 Rugs In This Group—Special
$22.50
9x12 and 8.3x10.6
Axminsters Velvets Brussels
Some are Slightly Imperfect.

This Group of $32.50 Rugs—Special
$26.95
9x12 Seamless Velvets
11.3x12 Seamless Brussels
9x12 Axminster Rugs
6x9 Axminster Rugs
7.6x9 Velvet Rugs

200 Carpet Samples, Axminsters, Velvets and Brussels.....79c
Japanese Oval Braided Rugs, Size 24x36. For Kitchen and Bath..$1.19
55c Oak Surround—24 and 36-in. High Finish. Friday Special, Yd., 35c
Armstrong's 90c Cork Linoleum, New Patterns, Full Rolls—Sq. Yd., 65c
Velvet Carpet for Rooms, Halls and Stairs. Friday Special, Yard..$1.89
Armstrong's 55c Felt Base. Remnants up to 20 Sq. Yds.—Sq. Yd., 39c
Cocoa Brush Door Mats—for Front or Rear Doors—2 for 98c: Ea. 50c
$13.95 Gold Seal Congoleum Rugs—Size 9x12. Friday Special, $7.75
$1.50 Rag Rugs—27x54. Hit-or-Miss & Plain Colors. Washable $1.19
9x18 Stair Treads—Good Quality Rubber—Fancy Patterns—Each 15c
Neponset Hall Tracker—27-in. wide—Selection of Patterns—Yd. 39c

—FRIDAY FROM 10 A. M. TO 3 P. M. ONLY—
500 Yds. $1.25 to $1.85 Inlaid Linoleums
Armstrong and other makes. Dutch Tile, Carpet and Mosaic designs. Special Friday only, while the quantity lasts..... **$1.00 Sq. Yd.**

$2.25 Leather Brief Cases, $1.65
Smooth-finished leather, with lock, short straps and handle. For students or professional men. —Balcony

$6.00 Week-End Suit Cases, $4.65
Nicely rayon lined. Well made. A special value. —Balcony

$45 Wardrobe Trunks at $34.50
Wheary make; cushion top, full size; all conveniences. —Balcony

$2 to $3 (18-in.) Silk Velvets 69c
Suitable for hats, cushions and trimmings —Second Floor.

$1.18 Tub Silks, Special, yard 95c
In small printed patterns on light and dark grounds. Also solid colors. Excellent value. —Second Floor.

$2.25 54-in. All-Wool Flannel $1.95
Plain and novelty checks in a good selection of colors. Exceptional value. —Second Floor.

Men's $3.85 to $8.00 Felt Hats
$2.85
Large assortment of styles, including hats by Trimble, Schoble and Society Club. Shop early to get best choice. —Balcony.

44c (32-in.) Fine English Prints,
25c Yd.
Attractive assortment of this season's styles, for women's and children's dresses. —Second Floor.

$2.95 7-Piece Luncheon Sets $2.25
Pure linen. Set comprising 52-in. cloth, 6 napkins to match. Cream centers with colored borders. —Second Floor.

25c Hemst. Linen Napkins, ea. 19c
All-linen. 15-in. size with neat hemstitched border. —Second Floor.

$1.19 36-inch Novelty Suiting 98c
Choice assortments of Rob Roy and Shepherd checks in wanted shades. —Second Floor.

Scarfs and Vanity Sets each 75c
Stamped to match bedspreads. Formerly $1.25 and $1.50. —Second Floor.

$1.29 Stamped Lunch Sets now 75c
Pullman lunch sets, comprising 36-in. cloth and 4 napkins. Assorted patterns. —Second Floor.

$9.95 Stamped Bedspreads $4.50
Blue rayon spreads stamped in neat designs. —Second Floor.

49c 36-in. Printed Rayon, yard 39c
Beautiful patterns in light and dark shades. —Second Floor.

32-inch Wool Finished Challies 24c
Guaranteed fast colors. A lovely array of patterns. —Second Floor.

$3.98 54-in. All-Wool Plaids $2.49
Plaids and also stripe effects in wanted shades and patterns for skirts and dresses. —Second Floor.

$1.95 40-in. Satin Crepe, yd. $1.59
Splendid quality. Can be used on crepe or satin side. In colors, navy and black. —Second Floor.

$1.00 Hoover Aprons, special 89c
White percale, colored chambray, checked gingham, white collars. —Third Floor.

Lot Girdles, Corsets, Each, 95c
Also step-ins and brassieres. Not all sizes. Slightly soiled. Values to $5. —Third Floor.

$1.59 Corset Combinations, $1.29
Figured batiste. Sizes 32 to 40. —3rd Floor.

Boys' $5.95-$8.95 Suits now $3.95
Novelty suits of all-wool jersey; middy, Oliver Twist and other styles; sizes 2½ to 8 years. —Fourth Floor.

Boys' $10-$12.50 Overcoats $8.95
Sizes 2½ to 7 years. Splendid wool coats in smart styles. —Fourth Floor.

Boys' $18.50 Prepster Suits $14.95
Finely tailored, with 2 pairs of long trousers. Light and dark shades. 13 to 20 years. —Fourth Floor.

Boys' $10-$15 4-Piece Suits $7.95
All suits with 2 prs. of knickers—well tailored—nicely lined. 6 to 16 years. —Fourth Floor.

Boys' $1.95 Flannel Pajamas $1.15
1 and 2-pc. styles. Buy these splendid garments and save! —Fourth Floor.

Boys' Raincoats, special at $2.95
Black rubber coat, well made to give excellent wear. Hats to match, 65c. —Fourth Floor.

Tots' $1.49 Raincoats at $1.00
Sizes 2 to 6 years. Colors are red, blue and green. —Seventh Floor

50c Cretonnes special at, yard, 29c
Excellent quality—for draperies and slip covers. —Ninth Floor.

$4.50 Madras Curtains, set $2.50
With valance. In cream shade with pretty colored figures. —Ninth Floor.

$25 48-inch Cedar Chest at $17.50
Round corner cedar chest with tray; moth and dust-proof lid. —Ninth Floor.

$1.15-$1.50 Damask Squares 75c
Striped or figured patterns; for coverings, pillow tops or table mats—all the wanted colors. —Ninth Floor.

Room Lots Fine Wall Paper $2.95
Suitable for all rooms. 48 patterns for selection. 10 rolls wall, 20 yds. border, 6 rolls ceiling. —Ninth Floor.

Women's and Misses'
Fur-Trimmed Coats
Divided Into Two Groups
Coats Originally $39.50 to $55.00
$23.50
Coats Originally $75.00 to $125
$43.50
Light and dark colors. Sizes 14 to 18 and 36 to 44 in the lots as a whole.
—Coats, Sixth Floor.

In Popular Price Dress Shop, on Seventh Floor
Women's Fall Dresses
Regularly
$8.90
Jerseys, satins and flat crepes. Popular colors and black. Sizes 36 to 48.

22 Fur Coats
Sharply Reduced to Close Tomorrow
$145
Note the Selection:
(9) Coats Were $198
(3) Coats Were $225
(6) Coats Were $250
(4) Coats Were $298
Sizes 14 to 54 in the Lot.
25% Deposit Holds Purchase
—On Fifth Floor.

Friday Bargain!
Men's Shoes
Men's $6.00 Black or Tan Calf Blucher Oxfords — With full broad toe and rubber heels. Regular sizes. **$5.00**
Little Boys' Shoes—Sizes 11 to 13½, tan or black. With Goodyear welt soles, broad toe and rubber heels. **$3.50**
—Shoes, on Third Floor.

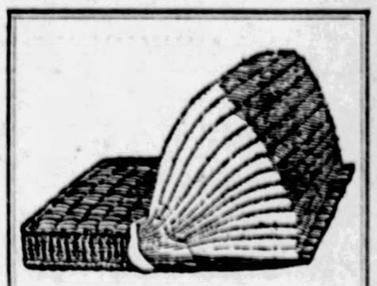

Friday! You Save $6.00 on This
Imperial 55-lb. Felt Mattress
$13.75
Regularly $19.75
Selected cotton felt—built layer on layer. Heavy roll edge with 4-row stitched imperial edging. Heavy blue and white art ticking cover.
All Standard Sizes
—Furniture, on Tenth Floor.

BASEMENT STORE—FRIDAY BARGAINS

Women's Arch Support Shoes..$2.95
Odd lot of regular $5.00 wide ankle arch-support pumps and oxfords. Sizes 8½ to 6 EEE.

Misses' and Child's Slippers...$1.69
Up to $3.00 grade. All sizes from 8½ to 11 and 11½ to 2 in lot as a whole.

"Finck's" Overalls, Jackets, Ea. $1.55
Regular $2.15 Overalls in sizes 36 to 42, also Jackets in sizes 38 to 44.

Boys' Corduroy Longies.....$1.69
Blue and brown long pants, sizes 12 to 17 years. Regularly $2.00 to $3.00.

Men's All-Wool Sweaters.....$2.49
Coat sweaters or fancy sport models in all sizes and colors.

Women's Silk Hose.....$1.00
Full fashioned—A lot of $1.25 and $1.45 values. Every size in the lot, silk to the top, also silk with fine lisle tops.

Infants' Flannelette Wear.....35c
Gowns, kimonos and gertrudes in the lot. Pink or blue, shell edge or all white.

64x76 Cotton Sheet Blankets 87c
Grey only.

Women's Sport Bloomers.....89c
Beautiful rayon bloomers with fancy garter cuffs, in new Fall shades.

Women's Glove Silk Vests at...79c
Orchid only. Slightly soiled. Regular $1.49. Women's sizes.

Extra Size Union Suits.....69c
Gauze, tight or shell knee. Built-up shoulder style. Sizes 46 to 50.

Children's Flannel Bloomers...25c
Striped flannelette in sizes 2 to 12 years.

Men's Flannel Shirts.....$1.59
Heavy grade, in grey, khaki, etc. Sizes 14-17.

Men's Dress Shirts.....88c
In quality materials, plain colors or fancy patterns. Sizes 13 to 18.

Boys' Wool Sweaters.....$1.88
Also lumberjacks. Very practical for school wear, and good values. Sizes 8 to 16 years.

70x80 Cot. Sheet Blankets $1.19
Assorted colored block plaids.

Men's Shirts and Drawers.....59c
Heavy ribbed Winter shirts and drawers. Ecru and random. All sizes.

Girls' Winter Coats.....$2.98
Also Tots'—sizes 2 to 5 and 7 to 14. Fur-trimmed models.

Girls' Slickers Special at....$1.77
Sizes 7 to 14 years, in red, green, copen, etc.

Women's House Frocks.....79c
Various gingham models in dainty colors. Sizes 36 to 44.

Linen Table Cloths.....79c
Size 44x44. Pure linen cloths with colored borders.

Fringed Rag Rugs.....69c
Ideal for kitchen, bath, etc.

Decorative Screens.....89c
Double folding screen in various colors, for many useful purposes.

Oval Rag Rugs, Special at.....79c
Old-fashioned colored effects. Special values.

Infants' Blankets.....10c
110 receiving blankets, white with pink or blue striped border.

Infants' $1.00 Sacques, Special 59c
57 sacques, hand-crochet, slightly soiled. Regular $1.00 values.

Infants' Wear—Choice, Each...50c
300 pieces, including wrappers, dresses, gertrudes, bonnets, blankets, etc. Slightly soiled.

Men's and Boys' Sweaters...$1.00
Heavy wool mixed coat and pullover sweaters, also sports coats. All sizes.

Children's Panty Waists.....35c
Knit or muslin, sizes 2 to 12 years.

Infants' Sateen Bloomers.....29c
Also fancy striped materials. Light and dark shades. 2 to 6 years.

Boys' Juvenile Suits.....$1.00
All perfect. Sport, Oliver Twist and Lumberjack suits. Sizes 3 to 8 years.

"BIG BUSINESS" DEFIES COOLIDGE ON TAX CUT

C. OF C. STARTS CAMPAIGN FOR BIG SLASH

By Universal Service.

WASHINGTON, Oct. 13.—Undaunted by vigorous opposition of President Coolidge, the United States Chamber of Commerce is launching a nation-wide campaign to force a $400,000,000 tax slash by the next Congress.

In a statement the chamber announced that it will seek a referendum vote from its 1,500 member organizations on the merits of these three proposals:

1. That there be immediate reduction and repeals in Federal taxes which, if made effective, are estimated to amount to $400,000,000 in the first full year after the changes are made.

2. That the rate of corporate income tax applicable to net income of 1927 should not exceed 10 per cent.

3. That Congress should provide full opportunity for the joint congressional tax committee to perfect proposals for revision of Federal tax laws and their administration.

These proposals were prepared by the special tax committee of the chamber. At the White House, Tuesday, it was announced in no uncertain terms that the President regards the demand for a $400,000,000 tax cut as premature, and too large.

The chamber's intent to fight for a tax slash of that size regardless of presidential disapproval seems certain to provoke a tax war in the next Congress unique in recent years. For the first time during his administration, President Coolidge will find "big business" openly opposing one of his major fiscal policies.

In its statement the chamber took sharp issue with the President regarding the alleged policy of the Treasury Department of "underestimating" surpluses. In support of this charge the chamber pointed out that the surplus for the last fiscal year was officially estimated at $200,703,863, while as a matter of fact it totaled $635,000,000.

The chamber likewise declared that no reason appears why the ordinary running expenses of the government should be materially increased during the present fiscal year. President Coolidge, on the other hand, believes that the ordinary operating expenses will be greatly increased by the need of flood control legislation along the Mississippi and the expected appropriations for increased national defense.

In urging a slash in corporation taxes, the chamber pointed out that corporation earnings are now subject to double taxation, one while in the hands of the corporation and again while in the hands of the stockholders.

WORLD'S OLDEST CHOIR ARRIVES IN U. S.

POET DANTE AND LEONARDO DA VINCI ONCE WERE MEMBERS

Wearing the picturesque thirteenth century costumes of old Florence, 50 men and women members of the famous Florentine Choir, worlds oldest choral organization, arrived in this country. The choir was founded in the thirteenth century and had as a member the great poet Dante and Leonardo Da Vinci in its time. This is the first time the Italian government has ever allowed the choir, which includes many high Italian noblemen and women, to leave the country. Among the members is the most beautiful woman in Florence, the noted Marchesa Isy Minucci. The five most beautiful members of the choir: Marchesa Minucci, Countess Quaranto, Romanella Guisti, Bianca Bruni and Tina Manella.

DAVIS PREDICTS BIG AIR FLEET

By Universal Service.

DAYTON, O., Oct. 13.—A force of 1,800 modern fighting planes will compose America's air strength under present national defense plans, Secretary of War Davis declared in a speech at the dedication of Wright Field here yesterday. The field was donated by the citizens of Dayton. An air race was postponed on account of rain.

(Advertisement.)

FINE FOR CHILDREN!

Give them a good start in life, with happy smiles and healthy little bodies. Children need a mild corrective occasionally to regulate stomach and bowels. Dr. Edwards' Olive Tablets are a safe vegetable compound mixed with olive oil. They tone up and regulate the eliminative tract. Not a nasty cathartic or a habit-forming medicine, but a safe, pleasant remedy for constipation, sour stomach, torpid liver, bad breath, and similar disorders. Dr. Edwards, a widely known family physician of Ohio, prescribed these tablets for many years in his own practice. Children from six years up are greatly helped by them and like to take them. Recognized by their olive color. Dr. Edwards' Olive Tablets overcome those irritable spells that many children are subject to, keep their bodies in active healthy condition, skin clear and eyes bright with the light of perfect health. 15c, 30c and 60c sizes.

—Fresh Food—

You would not think of buying food that was not fresh, for fresh food is essential to good health.

How much more important it is that you get FRESH MEDICINES when you are sick!

May's buy direct from the manufacturers and sell in such large quantities that our stock of medicines is always FRESH.

To be well you must eat fresh food.

To get well you must have FRESH MEDICINES.

May's—Pittsburgh's Own Drug Stores.

AT ALL MAY'S DRUG STORES.

FRIDAY AND SATURDAY

To Help You Keep That School-girl Complexion—the new

PALMOLIVE FACE POWDER

You'll like its delightful fragrance — All shades, 50c Box,

37c

Martin's HERB TABLETS

Let Martin's Herb Tablets help you get rid of the sickening poisons in the system which cause rheumatism, and stomach and liver troubles—50c Size,

2 for 50c

New Fresh Candies

Here's a New Tempting Treat!

Wilbur's Malted Milk Chocolate

The most delightful cake chocolate you ever ate—nourishing and healthful to eat anytime—and it's good for you—let the kiddies enjoy it—it's good for them.

Don't fail to take some home over the week-end—it's WILBUR'S and May's are first in Pittsburgh to have it—35c Half-pound cake.

29c; 2 for 55c

A NEW ONE Just arrived! MAY'S FAVORITE CHOCOLATES

High quality chocolate assortment packed in half-pound size to supply the demand—just fits the pocket—the right size for theatre enjoyment—50c Half-pound box.....

34c

Treat Yourself to a MALTED MILK at May's

A healthful appetizing drink—as good as a meal—plain or chocolate flavor—*Made the MAY WAY with ice cream for*.....

15c

HALLWEN'S COCO COD

Health and strength-producing tonic for men, women and children. COCO COD—the cod liver oil with the good chocolate taste—now is the time to take it to ward off serious colds and to keep the system strong and healthy—get COCO COD today—$1.25 Bottle for

87c

A new delightful French Perfume—

From CARTIER

Distinctive, lasting odeurs of the popular NARCISSE, JASMIN, AND CHYPRE—made in France, bottled in this country—offered at an unusual low price Friday and Saturday—$1.00 Bottle.....

'49c

MAY'S FRUIT PATTIES

You'll enjoy every piece—assorted spicy fruit flavors—Pound jar, 50c value.....

39c

May's Nougats, Taffies and Caramels

A splendid variety of chewy pieces—One-pound box, 50c value.....

34c

SALTED PEANUTS

—best in Pittsburgh at May's—always fresh and crisp—Don't forget to get some Friday or Saturday—Pound, in tins,

29c

Break-up COLDS quickly with the well known AL-14 COLD REMEDY

$2.00 Treatment.....

$1.68

Lovell & Covel Fruit and Nut Chocolates

The ideal gift package—finest selection of fruit and nuts dipped in rich chocolate—In one and two-pound boxes.....

$1.50 & $3.00

MU-SOL-DENT

$1.00 Bottle.....

59c

May's Pure Norwegian Cod Liver Oil

Pint bottle, $1.00 value.....

66c

MUFTI CLEANER

30c value.....

24c

OWENS TOOTH BRUSH

The brush in the glass sanitary holder—50c value.....

32c

HOT WATER BAG

May's 'Favorite'; seamless, red rubber; $2.50 value

$1.68

SAUER KRAUT JUICE

2-pound can.....

19c; 2 for 35c

PISO'S COUGH REMEDY

Stops coughs, relieves irritated throats; 60c size.....

41c

MAY'S SILVER POLISH

Makes silverware like new—25c Jar.....

17c

AUTO STROP BLADES

$1.00 Package of ten.....

76c

May's Peroxide of Hydrogen

Pint bottle, 35c value.....

19c

CHEST PROTECTORS

Protect against colds—$1.25 value.....

84c

El Vampiro Insect Powder

Kills all insect life—10c Size.....

2 for 15c

BOXED STATIONERY

Writing Paper and Envelopes—the good-looking "Delmore" package—you'll want to buy now for gifts—

50c Box, 27c

2 for 49c

B. PAUL'S HENNA

Every woman can now keep her hair youthful with B. PAUL'S HENNA—Nature's own hair-color restorer for GRAY, faded or streaked hair—get a package today and let it bring youthful beauty to your hair—All shades, $1.50 value,

82c

STOGIES—CIGARS

Dutch Masters Cigars

The delightful aroma and the high quality tobacco make DUTCH MASTERS a wonderful smoke—two popular sizes—

10c Size, **3 for 25c**

2 for 25c Size, **3 for 30c**

Box of 50 for $3.95; Box of 50 for $4.85

Pipes—Tobacco

Every Kind of a **Pipe**

A big sale of BRIAR PIPES—Every shape or size—Each pipe in a box—$1.00 pipes, your choice.....

78c

Chamois Skin

The size you like to use for cleaning and polishing—$1.00 value for...

71c

DON'T STAY FAT!

Reduce your weight to normalcy with RITE WATE — the effective obesity treatment. Ask about it at May's—$1.00 value for....

87c

White Enamel Irrigating Can

Complete with tubing, shut-off and spray pipes — easy to keep clean — two quart size, $1.50 value,

95c

BY SPECIAL REQUEST

$1.00 POND'S COLD OR VANISHING CREAM,

68c

Pollack Experts Stogies

Get them FRESH at May's

6 for 25c; Box of 50 for $1.98

Have You Tried the New Mentholated Cigarettes?

SPUD

You'll like Spud Cigarettes—gives you a cool, sweet, delightfully satisfying smoke—they're different.

Package of 20.....

18c; 2 for 35c

Carton of 10 packs.....

$1.75

Prince Albert Tobacco

Buy the pound tin, Friday and Saturday for

97c

Keep your skin clear, free from pimples and other blemishes with

Sulpherb Tablets

Sulpherb cleanses and purifies the system—75c package..

53c

OVALTINE

Builds brain, nerve and body. Keeps you feeling fine.

Ovaltine, the healthful Swiss food-drink brings sound sleep to tired, nervous, overworked people. It increases nerve force, builds appetite and strength—enjoy a good night's sleep tonight—drink OVALTINE—$1.50 Size.....

$1.16

MAY'S—PITTSBURGH'S OWN DRUG STORES

How to Remove That "YELLOW MASK"

That repellent yellowish tinge on your teeth... Here is how millions banish it for glorious white teeth.

Teeth of slightly yellowish hue can now be made to gleam like polished pearls. The method is safe, simple and pleasant. We ask you to try it—today. With no other dentifrice can you accomplish this miracle of teeth beauty... *whiteness* that charms and enchants!

"Yellow Mask," as this condition is called, is caused by a "liquid cement" in your saliva. It glues to your teeth, then hardens. Tobacco, food and coffee stain this glassy mask an unsightly yellow. Ordinary dentifrices cannot remove this mask—they gloss right over it.

But there is an unusual substance known as "Tri-Calcium Phosphate" that banishes this unlovely discoloration swiftly. Your dentist uses it to clean and polish teeth. That's what gives enamel that glorious whiteness. Yet this substance cannot harm the softest tooth surface.

Now dental science has succeeded in composing a tooth paste of this marvelous substance. It is pleasant, tasty and a magic beautifier. Use it and your teeth will dazzle. Your smile will radiate new charm. How white your teeth will be!

The name of this new dentifrice is ORPHOS TOOTH PASTE. Women are delighted with it—the noted movie and stage stars use it. Don't deprive yourself of this new teeth beauty. Get a tube today or mail coupon below for FREE 20-Time Tube.

FREE 20-Time Tube

Mail this coupon to Orphos Co., Inc., Dept. 51-P, 22 West 32nd St., New York City, for free 20-time tube.

.....

.....

.....

(Advertisement.)

RHEUMATISM

may be relieved by rational treatment—it can not be rubbed away.

Are you one of those unfortunates who suffer with pains in your muscles and joints, commonly called rheumatism, making you miserable, less efficient, interfering with your working hours, ruining your sleep?

You may have tried many things without relief. Why not try S.S.S.? For more than 100 years it has been giving relief in thousands of cases, as testified to in unsolicited letters of gratitude.

"I suffered from rheumatism for a good many years. At times my joints would swell so, I couldn't walk. I tried almost everything. Went to Hot Springs .... then finally decided to try S.S.S. I took a course. In a short time the rheumatic pains entirely left me. I am now in perfect health, and want to add that I have tried all kinds of medicines but I think S.S.S. is the best." Earl C. Campbell, 115 West Main Street, Johnson City, Tennessee.

S.S.S. is purely vegetable. It is extracted from the fresh roots of medicinal plants and herbs and gives to Nature what she needs in building you up so that your system throws off the cause.

From youth to later years S.S.S. is a proven tonic—give it and take it when a tonic is indicated.

S.S.S. is sold at all good drug stores in two sizes. The larger size is more economical.

S.S.S. *The tonic for all ages* **Builds Strength Relieves Rheumatism**

BISHOP'S TALK FEATURES M. E. CONVENTION

An address by Bishop Francis J. McConnell was the outstanding number on today's program of the one hundredth and fourth convention of the Pittsburgh Conference, Methodist Episcopal Church, in First Methodist Episcopal Church, McKeesport. Bishop McConnell, a delegate to the world conferences of churches at Lausanne, Switzerland, told of the progress made in that meeting.

The election of officers featured the conference yesterday. The Rev. W. L. Wilkensen was re-elected secretary. The Rev. George Grant, of Duquesne, and the Rev. C. W. Campbell, of Crafton Heights, were elected first and second assistant secretaries, respectively.

Bishop McConnell presided at the session, which was the third to be held in McKeesport. There were approximately 500 persons in attendance, most of them ministers of the Pittsburgh district. The day's program consisted of the elections, a memorial service and communion service.

The conference will conduct daily sessions during the remainder of the week, closing Monday with the reading of appointments of ministers. McKeesport residents who are acting as the official hosts are Miss Lizzie James, Mrs. J. L. Hammitt, the Rev. L. D. Spaugy, Dr. Andrew Hunter, Mrs. P. W. McCune, W. B. Clasper and F. C. Wampler.

BAR NAMES 5 TO AID VOTE PROBE

Five prominent attorneys were named yesterday by President Joseph Stadtfeld of the Allegheny County Bar Association as a special committee to aid District Attorney Samuel H. Gardner in procuring indictments and prosecuting all persons implicated in ther ecent primary election frauds.

Those named are A. M. Imbrie, chairman; George R. Wallace, former president of the Chamber of Commerce; John G. Buchanan, E. Lowry Humes, former United States Attorney for this district, and Arthur M. Scully.

The committee will organize immediately and additional appointments may be made after conference with the District Attorney to determine how many volunteers are necessary in bringing the Criminal Court calendars to date to try the 150 or more election officers against whom charges have been made.

DRY AGENTS NAB BEER TRUCK

A truck transporting 40 barrels of high test beer was seized yesterday at Fifth and Sixth avenues by Federal prohibition agents, who had trailed the truck from the Seventh Street Bridge. Alfred Schorr, 28, 100 Market street, driver of the machine, who was arrested, was released under bond pending a hearing before the United States commissioner.

The prohibition authorities reported the seizure of a 300-gallon still and 20 gallons of moonshine whisky in a house near Wexford, and a 250-gallon still and 215 gallons of moonshine on the farm of August Bittner, near Allison Park. They also seized a 200-gallon still and 100 gallons of moonshine whisky on the Haller farm, on Lowrie's Run road.

LOSES EYESIGHT IN HOLDUP

A beating received from two holdup men has cost Joseph Marnon, 47, of 5810 Rippey street, the sight of his right eye. The eye was removed at the Pittsburgh Hospital this morning after it was found that the injury had destroyed the sight. Marnon was waylaid by two thugs at Princeton place and Hoeveler street Tuesday night and after being beaten almost insensible was robbed of $17. Marnon at first did not believe his injury was serious.

TRUCK CRUSHES SCHOOLGIRL

Crushed between an automobile truck and a wall near the Davis garage, Glassport, while at play last night, Edith Reno, 11, schoolgirl, of Ohio avenue, Glassport, suffered probable fatal injuries. She is in the McKeesport Hospital. The name of the driver was not obtained by police.

Fire Prevention

You wouldn't dare do this with Benzine, Naphtha or Gasoline.

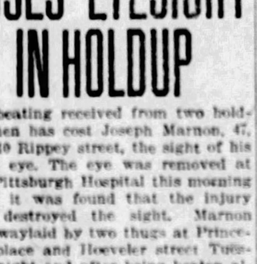

Cannot Burn or Explode

For Safety's Sake—demand

CARBONA

UNBURNABLE & NON-EXPLOSIVE

Cleaning Fluid

REMOVES GREASE SPOTS

Without Injury to Fabric or Color

Guaranteed not to contain Benzine, Naphtha, Gasoline or any other inflammable or explosive substance.

Listed by Underwriters' Laboratories as "Non-Combustible and Non-Flammable."

10-30-60c & $1 Size Bottles at all Drug Stores

Merville Stockings Exclusive With McCreery—All-Silk Chiffon or Semi-Service Weights at $1.65
(Street Floor)

McCreery

Bring Your Gloves to McCreery Regularly for Cleaning—Expert Work and Prompt Four-Day Service
(Mezzanine)

In the Moderate Priced Dress Section on the Fourth Floor

750 New Silk Frocks

Selected by a McCreery Representative in New York Last Week—Each Dress Notable for Its Chic Styling, Its Excellent Fit and Its Remarkable Value

$10.00

Frocks that echo with convincing similarity the best notes of models many times this price.

Satins with Velvets — Canton Crepes
Crepe de Chines — Flat Crepes with Velvet
Crepe Romaine with Velvet

Rich black Canton crepes, high-lighted satin, flat crepe, crepe Romaine—many with the newest velvet combinations in bows, bands, ruffles or jackets. One and simulated two-piece styles showing:

Smart Flower Appliques — Ruchings on the Skirts
Metallic Nail Heads — Embroideries and Deep Fringes
Double Cape Effects
Triple Ruffled Velvet Flounces
Sizes for Women and Misses—16 to 50

(McCreery—Fourth Floor)

HIGH LIGHTS IN THE COAT MODE

Elegance . . . Richness . . . Grace . . . a Review of the Mode as Presented at the Paris Salons of the World's Greatest Couturiers—Exploited in McCreery Dress Coats

(A) Moonlight blue Kashmir suede showing an interesting pointed rever collar, extending to the hemline in the front. This and the pointed cuffs of sable-dyed fitch.
$139.00

(D) Svelte model of silk and wool broadtail, showing the chic of all black. Luxuriously trimmed with wide diagonal band with muff cuffs of fluffy black fox.
$189.00

The most important features of the new mode are the extravagant size of collars and cuffs and Vionnet's full flare or the demure handkerchief flare of Worth—all shown at their best in this stunning assemblage.

Coats Showing the New . . .

In great shawl collars reaching to the waistline; sometimes ending in a saucy animal head . . .

In Paquin's collar that stands aloof from the neckline . . .

In sweeping fur bands down the fronts, around the borders in piquant partial borders.

In the geometric or curved lines that keep step with the spirit of the times.

Every fashionable long or short haired fur is included.

(B) Malina in the fashionable new tan shade with the front flare and overlapping folds. Deep shawl collar, round cuffs and partial border of natural skunk.
$110.00

(C) Answering the vogue for velvet. Julep green in a graceful flared model edged with fisher-dyed fitch. The new shawl collar and gauntlet cuffs also of the fitch.
$269.00

(McCreery—Third Floor)

Profit By the Values in This October Selling!

Wool Blankets

$11.75 Pair

Of fine wool that gives a soft, fleecy nap, pleasant to feel, pleasant to see. 72x84 inches, in block plaids.

All-Wool Blankets

$6.65 Pair

Every bit of warm, fluffy wool—and full 66x80-inch size. A quality you'll KNOW is unusual at this price. Sateen bound.

Part-Wool Blankets

$4.45 Pair

With a fluffy surface—that medium weight needed so often on in-between-season nights. 70x80 inches—sateen bound.

(McCreery—Second Floor)

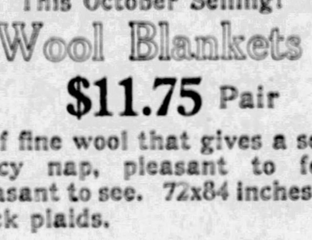

500 Framed Pictures

12x14-inch Size

$1.00

The highly colored pictures that are such a smart decorative note in the home . . . appealing reproductions of the world's greatest masterpieces.

Gold Color or Blue Frames

Flower studies, studies of children, ocean and country scenes. For any room . . . you'll want one or two, or more.

(McCreery—Street Floor)

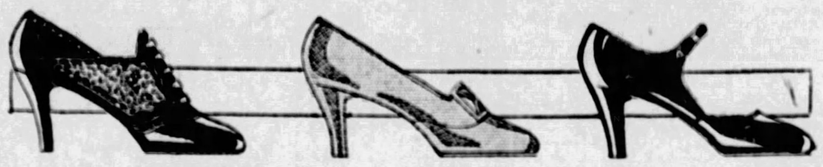

Continuing the Featured Selling of

Women's Smart Footwear

Best Autumn Fashions for Street, Afternoon and Sportswear—All of High McCreery Quality—at a Price That Will Induce the Purchase of a Pair for Each Ensemble

$6.45

New designs in D'Orsay pumps, gore pumps, oxfords, buckle pumps and strap pumps—slenderly done in brown suede, black satin, black velvet, brown calf, black kaffirkid, patent leather and combinations of two tones or two grains of leather.

A variety of lasts and heel heights to suit varying preferences.

(McCreery—Fifth Floor)

Offering a Remarkable Purchase of

200 Men's New Lounging Robes

$8.95

You'll enjoy much more your leisure hours in one of these remarkably attractive robes. Of a fine heavy quality Rayon with richly brocaded designs simulating expensive silks, deep satin-faced shawl collar and tassel-tipped matching cord girdle.

Every robe is a "Mersco," McCreery's own make, which means worlds to knowing men. Each is of a favorite masculine color—green, brown, navy, tan, grey, purple or blue. And all represent emphatic values at $8.95.

Hint to Wives, Sisters and Mothers:
Buy him one of these robes for Christmas now . . . while this value is offered.

(McCreery—Street Floor)

Fashionables for the 6-Month to 3-Year-Olds

Coats With a Smartness Mother Will Envy

Woolly little blanket coats—the smoothest, silkiest broadcloth, tucked and tied in engaging new manners. The daintiest of crepe de Chine coats. All in light baby shades.
$5.95 to $25.00

Frocks With a Chic—

that will be quite adorable on these wee figures. Of batiste, of crepe de Chine, of the gayest of prints . . . smart in every line, dainty with the hand-embroidery so eminently "baby."
$2.95 to $12.50

Creepers for Lass or Laddie

Of broadcloth, Devonshire cloth, pongee and tub silks . . . wee modes appealing with smocking, shirring, sweet little rosebuds.
$1.95 to $5.00

(McCreery—Fifth Floor)

Selling of Boys' Slickers

$5.95

Sleek, rubber-surfaced coats of medium weight that will bring Jackie home dry, even when the rain's coming down in torrents. With strap-type corduroy collar, large pockets, snap fasteners and ventilated armholes. Very practical and serviceable for school. Black or green, in sizes 4 to 14.

Sou'wester Hat to match, **95c.**

(McCreery—Fifth Floor)

Flaming Youth O. K.; Women Here Told

"Don't worry about 'flaming youth.' The girl of today is as decent as her grandmother—and a darned sight more attractive." Eight hundred and seventy-six dignified members of the State Federation of Pennsylvania Women, their guests and some few odd husbands sat up, gasped—and roared with laughter.

The speaker was Capt. Irving Patrick O'Hay, United States Army (retired), adventurer, soldier of fortune, survivor of eight wars, gambler (by his own admission), descendant of sheep-stealing Irish (he said so, himself), actor, self-styled freak, friend of Roosevelt, Richard Harding Davis, O. Henry and Ernie Carr, and preacher of the gospel of Jesus, the Nazarene. The occasion was the annual convention banquet of the State Federation in McCreery's last night.

For one hour and 40 minutes (he noted it by the clock and called it to the attention of the Deity) the 876 heard a torrential admixture of profanity (both plain and fancy), slang, grammatical and linguistic errors, braggadocio, friendly impudence, utter sincerity, pure oratory and the finest sermon some of them have listened to in many a moon.

He addressed them (many of them are grandmothers) as "you girls," told how "Roosevelt and myself" had rid Cuba of Spanish tyranny, bade them "be yourselves," and if Mrs. Brown had a party and didn't invite them to say, "To h— with her." "When America becomes all virtue and no faults, we'll be a fine lot of walking creampuffs," he observed. He urged them to send their sons to military training camps, not to become cannon fodder, but to become armor of defense, and he pleaded for more religion (of any kind), more education and more tolerance.

"Show me a town without a Jew and I'll show you a bum town," he remarked. He bullyragged, he harangued, he cajoled, he flattered, he made the women admit that nearly all of them had listened in to the Dempsey-Tunney fight and he said, "Gene Tunney is as clean as Cardinal Daugherty and as honest as Calvin Coolidge."

To watch the faces of the women was almost as interesting as listening to "Paddy" O'Hay. They were shocked. Shocked is hardly the word. They were horrified. They were uneasy. They didn't know what he might say next. But at the end of that hour and 40 minutes they had laughed and cried with Irving Patrick O'Hay (one or two were left, pitifully untouched), who told them "when you come to the River Jordan your password will be 'State Federation of Pennsylvania Women' and Ernie and I will be there to row you over." One woman, prominent in the convention, summed it up, "that's what I call internationalism."

Today's convention events include addresses by Dr. John A. Hollinger, director of visual education in the Pittsburgh public schools; Dr. William Van de Wall, of the State Department of Public Health; Dr. John A. H. Keith, state superintendent of public instruction, at the morning session; a motion picture demonstration at noon; an address on "The Three Rs of Home-making," by Mrs. Harry Burnham, of the General Federation, and a talk by Kenneth Macgowan, dramatic critic and play producer, on "The Theater of Today and Tomorrow," in the afternoon; a production of "The Magnificent Gesture" by members of the Twentieth Century Club in their clubhouse; a dinner at the Ruskin in honor of Mrs. Imogen B. Oakley, of Bryn Mawr, by the press and publicity people of the convention; a recital by KDKA Little Symphony Orchestra, Martha Eaton Brickman and Anne Woesthoff and a talk on "Evaluating Club Work" by Mrs. Thomas G. Winter, former General Federation president.

The morning and afternoon sessions are at Memorial Hall and the evening program at Syria Mosque.

Gifford Gordon's address on "Is Prohibition a Success?" was the chief event of yesterday afternoon. Miss Mark Oakley Hay, field worker of the Public Education and Child Labor Association of Pennsylvania; Mrs. E. S. H. McCauley, secretary of the State Department of Public Welfare, and Miss Catherine Adams, of the Woman's College of Constantinople, also spoke. The club institute luncheon in the Hotel Schenley was attended by nearly 400 women.

MAN, NO HOME, FOUND DEAD IN SALOON ROOM

Frank Dononeelly, 33, no home, was found dead in a back room in a saloon at 2010 Webster avenue this morning. He had been given permission to sleep there by Douglas McCarthy, a bartender. According to McCarthy, the man was drunk when he went into the place. The saloon is owned by John Cronin.

Goes to School, But Not for Education

Mike Horynak, 13, Munhall, goes to high school quite regularly—but not, it seems, for an education. He was arrested yesterday in Munhall high school, police said, while ransacking drawers and he was charged two weeks ago with a $200 theft in Homestead Fifth Ward School.

BROOKLINE MAN ENDS LIFE

Abel Carlson, 61, of 1535 Woodbourne avenue, Brookline, ended his life last night by hanging himself, according to a report to the coroner. His body was found in a garage by members of the family.

MEYER JONASSON & Co

LIBERTY AND OLIVER AVES.—CALL ATLANTIC 6200

TOMORROW we present some very new models, so novel in their lines, so subtly feminine in their trims, so rich in their fabrics and colors, so altogether *charmants*, you'll fancy you're in gay Paree when you see them!

And may we suggest you see them early . . . the collection is limited!

Models for Dress and Tailleur— $5.00

GREEN CAB

Have You Really Seen Pittsburgh!

Tell the GREEN CAB chauffeur you would like to see the interesting points in Pittsburgh. Such a trip with two or three of your friends will prove a delightful revelation and convince you more firmly of Pittsburgh's greatness.

The Number to Remember—

GRANT 8100

THE FLORSHEIM SHOE

AT the big games in the Stadium, and in the big game of life, FLORSHEIM Shoes are worn by those men whose achievements are in keeping with their appearance.

THE SPUR

For the Man Who Cares

Mail Styles

$10

Other Stores
202 Fifth Ave.
444 Wood St.

Van Deventer
Sixth at Penn Avenue

New Loew Theater Bldg.

YOURS

for a small down payment

The clear, ringing tones of the finest bands; the liquid notes of the world's renowned singers; the eloquence of the country's best speakers—and play-by-play accounts of the most popular of sports may be brought to your home through the magic of radio.

AT the Gas and Electric Shops, for your convenience, the better models of receivers are carried, and for a very small payment, they are yours. Of the most modern and approved types, they all operate direct from the light socket. No bother with batteries. Even a child can tune in on one of our radios.

PIONEERS in PUBLIC SERVICE

GAS AND ELECTRIC SHOPS

Jenkins Arcade 613 Liberty Ave. East Liberty, 6119 Penn Ave. East Pittsburgh, 106 Electric Ave. Bellevue, 539 Lincoln Ave.

THE UNIVERSITY MAN WANTS THIS TOPCOAT

Copyright 1927 Hart Schaffner & Marx

HART SCHAFFNER & MARX STYLE OBSERVERS FIND IT AT EVERY LEADING UNIVERSITY

THE topcoat is long. It has a fly front
The collar matches the coat or is of black velvet. The fabrics are the famous Four-Winds cloths. The colors are the dark Greyhounds and deep Copper-beech browns and dark Smoke blues

Hart Schaffner & Marx clothes give you style leadership

FRANK & SEDER

At Fifth Avenue, Smithfield and Diamond

CONVICT EX-CITY EMPLOYE OF ELECTION FRAUD

DELAY SENTENCE PENDING OTHER CASES

J. William Bolster, 74, a retired city employe, of 1316 Sandusky street, defendant in the first trial of pending 1926 primary election charges, was found guilty of false pretense in a sealed verdict opened this morning in Criminal Court by Judge Harry H. Rowand. Bolster, who served as an inspector of the election board of the Sixteenth District of the Twenty-second Ward on May 18, 1926, is accused of collecting $10 from the county for a clerk on the board.

No disposition will be made of the case until after other similar cases from the same district have been heard. Another trial will be started next week. The prosecution charged that Bolster collected the election pay for a clerk by the name of Charles Carr, who never really existed. They charged that Carr was registered from a vacant lot in Hemlock street.

Fire Capt. Charles Golden is one of the defendants in the cases that are scheduled to be tried soon. It was charged that ballots from his district were thrown into a sewer.

Married Twice, Sues First for Divorce

Although twice married, Mrs. Katharine Ann Moskoskas, 352 West Fourteenth avenue, Homestead, is suing her first husband, Ján Moskoskas, for divorce.

She married Jan Stevens in Russia in 1882, and two months after their marriage, Moskoskas said he was going into the field at their Russian home to get a horse, and he never returned. Mrs. Moskoskas immigrated to America and then married Stevens, without the formality of a divorce, not knowing American laws at that time. Stevens died 27 years ago.

Mrs. Moskoskas has accumulated property, but every time she wishes to sell it, she is confronted with legal entanglements. To obtain absolute freedom from her husband, Jan Stevens, she wants a divorce to enable her to obtain the right to sell her property, without any legal barrier. She asked Judge Joseph M. Swearingen to grant her a decree, the case being heard yesterday. The libel is brought in the name of Mrs. Katharine Ann Moskoskas, otherwise known as Katherine Ann Stevens. Her counsel, J. B. McAdoo, brought out the circumstances in the case and the reasons for filing the divorce action.

OLD HARTJE PAPER MILLS TO REOPEN WITHIN 60 DAYS

STEUBENVILLE, O., Oct. 13.—The former Hartje paper mill, idle five years, will resume within 60 days with 130 employes.

CADIZ, O., UNION MINERS ARE ORDERED TO VACATE

CADIZ, O., Oct. 13.—Notice was served today on all union miners occupying houses at the Rose Valley mine of the Wheeling and Lake Erie Coal Mining Company that they vacate to make room for families of 100 men now employed at the mine, which is operating nonunion.

WHEN A FELLER NEEDS A FRIEND
WHEN YOU HAVE TO STAY IN AND THE GANG'S OUTSIDE EATING NECCO BOLSTERS
YA BETTER EXCHANGE THAT CANDY FOR NECCO! McGUIRE'S CRAZY ABOUT NECCO BOLSTERS!
Necco
PURE CANDY
5¢
Necco BOLSTER CRISP
Rich honeycombed molasses and smooth peanut butter, chocolate coated

Roll the big nickel down the street

WHERE is the nearest candy store? You can buy with confidence. Necco Candy is there today!

Now 5 cents will buy the candy you're looking for. Candy that's *fine—different—pure.*

Just try the new Necco Bolster! Here's your kind of deliciousness all through: crunchy honeycombed center of sunny Southern molasses, fine-grained peanut butter, and just the chocolate coating to make your teeth glad.

The name *Necco* is your safeguard. Wherever candy is sold. The New England Confectionery Company, Boston, Mass. *Makers of 500 kinds of fine candy.*

TRAVEL. TRAVEL.

OVERNIGHT EXCURSION

ROUND $8.00 TRIP

CHICAGO

Saturday, Oct. 15

SPECIAL TRAIN

Leaves Pittsburgh 7:00 P. M., Eastern Time. Returning Leaves Chicago Sunday, Oct. 16, 5:45 P. M., Central Time

AMPLE ROOM FOR EVERYBODY AND A FULL DAY TO VIEW THE MANY INTERESTING CHICAGO FEATURES

Tickets on Sale in Advance

City Ticket Office: 508 William Penn Way
And Depot, Smithfield and Water Streets

BALTIMORE & OHIO

Overnight Excursion
To VIRGINIA
SATURDAY, OCT. 15

MANASSAS
CULPEPER
ORANGE
CHARLOTTESVILLE
$8.50 ROUND TRIP

LYNCHBURG . . . $9.00 Round Trip
DANVILLE . . . . . $10.00 Round Trip

Special Train Leaves Pittsburgh 6:10 P. M., Eastern Standard Time—Saturday, Oct. 15

RETURNING OCT. 16 (Southern Ry.)
Leaves—DANVILLE 6:00 P. M.
LYNCHBURG (Union Station) 7:50 P. M.
CHARLOTTESVILLE 9:45 P. M.
ORANGE 10:35 P. M.
CULPEPER 11:05 P. M.
MANASSAS 11:59 P. M.
Arriving Pittsburgh Early Monday Morning

Tickets On Sale In Advance

City Ticket Office—508 WILLIAM PENN WAY
Station—SMITHFIELD and WATER STREETS

BALTIMORE & OHIO RAILROAD

Open till 9 tonight SPEAR'S ANNUAL
FURNITURE FAIR
Last 2 Days!

Delightful Concert Tonight From 7 to 9 P. M.

Last 2 Days to Share in These Attractions!

YOUR BABY'S PICTURE FREE—It is not necessary to buy anything. Children six years old and under eligible. Come between 10 A. M. and 4 P. M. and 7 P. M. and 8 P. M.

FURNITURE PAINTING DEMONSTRATION,
POTTERY MAKING EXHIBIT
ORTHOPHONIC VICTROLA CONCERTS
KROEHLER LIVING ROOM FURNITURE EXHIBIT
And many, many other things.

$3000 IN PRIZES GIVEN AWAY

See the Interesting Window Displays of Downtown Store

Last 2 Days to Share in the 42 Prizes!

Don't miss this long to be remembered feature of the Fair! 42 Prizes, worth over $3,000 given away absolutely Free to Fair visitors. Coupons for these prizes at main store. It is not necessary to buy anything! Come and see the prizes tomorrow.

Souvenirs! Refreshments!

Come and spend a pleasant hour or so with us tomorrow. See the interesting new furniture fashions, exhibits, etc. Attractive souvenirs and delicious refreshments for everybody!

Outstanding Value-Giving Features for Friday!

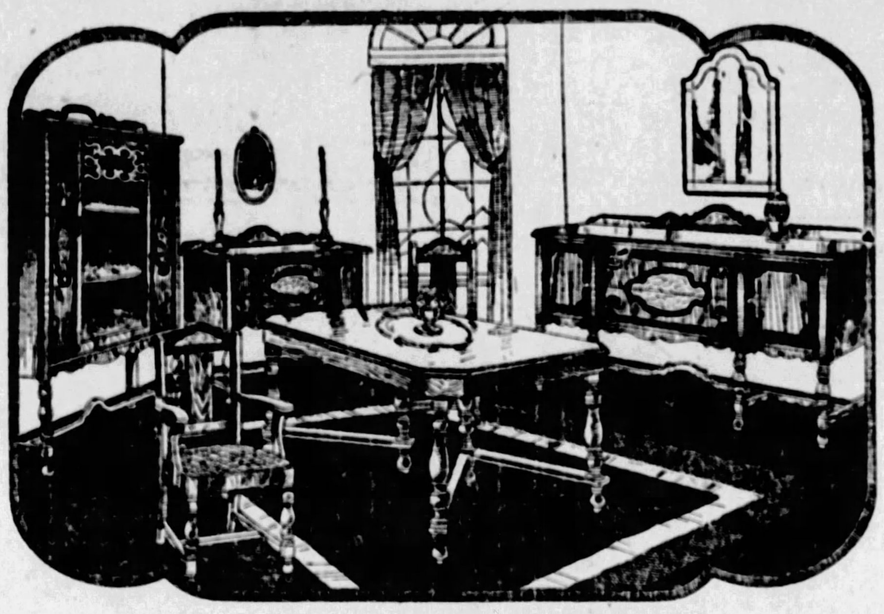

Tomorrow! A Value That Will Amaze!
Complete 10-Piece Dining Groups

Exactly as Illustrated $135 $10 Delivers At Once!

As pretty a suite as you have ever seen . . . and made for years of proud service. A value that words or pictures cannot describe . . . you must see it. . . . With Thanksgiving just around the corner, what an opportunity it is to freshen up the dining room at a tremendous saving! Consists of 60-inch Buffet, Console Server, Extension Table, China Cabinet and 6 Chairs! ONE DAY ONLY, Friday, at this price!

Downtown and East Liberty Spear Stores.

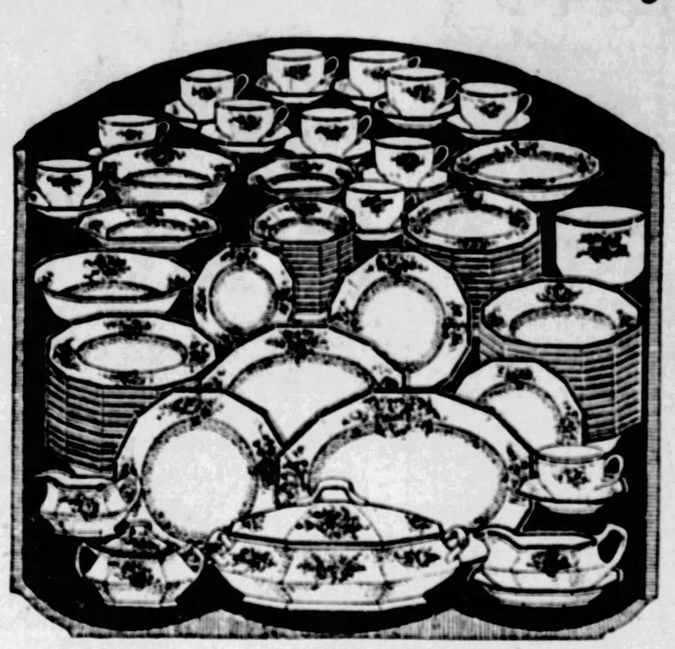

Tomorrow! A Savings That Will Amaze!
100-PIECE DINNER SET
With 6 Napkins and Tablecover

INCLUDED

$17.95

A Complete Table Outfit! $1 Delivers

A surprise value bought just for the Furniture Fair! Unloaded just yesterday and placed on sale for the first time tomorrow! The dishes alone are worth far more than tomorrow's low price which also includes Six Beautiful Damask Napkins each 17x17 and a Table Cloth to match 58x69! The dishes, with colorful floral decorations, are just slightly imperfect! Complete service for 100 people! A value that will delight you. ONE DAY ONLY. FRIDAY!

DOWNTOWN and East Liberty Spear Stores

Announcing Pittsburgh's Best Value in
CROSLEY RADIO

"Electrified" Band Box Console!

$144.50

Complete—Nothing Else to Buy!

Again Spear's score with the outstanding electrified radio value in the city! Through a fortunate purchase of handsome console cabinets, we are able to offer as a feature of the Furniture Fair, this electrified Band Box Console. It is equipped with the very latest improvements and is completely automatic—all electrification being controlled by the turn of a single knob on the panel of the receiver. This is the lowest price for a nationally known electrified console receiver.

Features!

1—Electrified with Westinghouse-Majestic Power Units.
2—Completely automatic by the use of a Relay control.
3—Equipped with genuine Radiotron tubes, including the power tube.
4—Famous Utah Reproducing Unit!
5—Employs long air column speaker.
6—A masterpiece of the furniture arts.
7—Doubly guaranteed by Crosley and Spear's.

$2 Weekly—No Interest

To make this Band Box Console the outstanding value, we have done everything possible to give the latest improvements at the lowest prices! By the use of the new Radiotron Power tube UX 171, the Band Box Console has great volume with the best possible tone. A demonstration will convince you of its value!

Welsbach Radiant Heaters!

Good looking, absolutely dependable, save and economical! 8-glower size show in the new silver brown finish..... $15

10-Glower Size.....$22
12-Glower Size..... $28

Convenient Payments . . . Downtown and East Liberty Spear Stores.

SPEAR'S
on 921 PENN AVE.
East Liberty Store, Broad and Collins,
Remains Open Monday and Saturday Nights

COOLIDGE LAUDS PITTSBURGH'S ACHIEVEMENTS

Continued from Page Three.

charitable and philanthropic institutions. A fitting example of this development is this beautiful music hall. Around it are similar institutions already in existence or under construction. The courthouse and the Jewish Building for Young Men and Women, the new home of the board of education, and the Cathedral of Learning for the University of Pittsburgh, with your many club buildings, will all combine to give to the life of your city a wide variety of architectural beauty. Important as these are in determining the dominant features of your community, yet we should look in another direction for the ultimate object of all these efforts. Their final abiding place is around the fireside. The chief evidence of your success, your art, your devotion, is in your happy and contented homes. Gradually, through long years of incessant toil under the guidance of inspired leaders, we have been perfecting our civilization and raising the standard of the material, mental and moral life of the people.

Praises Carnegie

It was one of your great citizens, moved by a deep love of humanity and a desire to promote those ends, who established Carnegie Institute. Coming here an alien, he began work in this city when a mere child for $1.20 a week. He rose rapidly to the position of superintendent of the Pennsylvania Railroad, where he came to realize that the Bessemer process would bring the steel rail into general use. He became one of the great producers of steel, which brought him a large fortune. I once heard him say that in the Old World wealth was quickly appropriated by the nobility and used chiefly for the benefit of the aristocracy, but in America he wished it kept for the people and dedicated to the uses of democracy. In accordance with this policy, out of what he called his surplus wealth, he built a free library and added a museum of natural history and a gallery of fine arts, which are now housed in this imposing structure. The library has grown until it contains 650,000 volumes. Its practical value is apparent in its annual circulation of about 2,000,000 among the people of Pittsburgh.

Tribute to Mellons

Mr. Carnegie was an intensely practical man. He only had the advantages of the most meager schooling in his youth. Perhaps he was compensated for this loss by having parents endowed with a most sturdy character. Wishing, however, to provide the youth of the coming generations with training that should especially fit them for industrial life, he started a trade school which later became the Carnegie Institute of Technology. This is now attended by 6,700 students, representing every state in the Union and most of the countries of the world. By these methods, Mr. Carnegie, in common with most of the other men of large wealth in our country, has made great outlays for the service of the people and for the extension of the principles of democracy.

Good thoughts and good deeds have an inherent power for development. They grow and expand. What was in its inception a local art gallery for the benefit of this immediate locality quickly assumed the nature of an international institution. You are now holding the twenty-sixth international exhibition of paintings. About 15 foreign countries are represented. There are around 400 pictures by about 80 artists, of whom 30 are Americans. Later these pictures will be shown at the Brooklyn Museum of Arts and Sciences and for the first time the exhibit will go west of the Rocky Mountains to San Francisco.

The exhibition this year has been made possible through the generosity of two of your distinguished citizens, Andrew W. Mellon and Richard B. Mellon. They stand out as men who are devoting themselves to the service of humanity, one by remaining as a leader in great financial and industrial enterprises and the other by turning his great talents to the administration of public finance as Secretary of the Treasury of the United States, where his leadership in the last six years has been greatly instrumental in restoring the economic equilibrium of the world. What has been taking place in your city is characteristic of many groups of men over the entire nation. Men of large resources in our country more and more devote themselves to the service and welfare of the people.

It should not escape our attention that this is an international exhibition. It is wholly contemporaneous in its conception. Mr. Carnegie was in nowise deficient in his reverence for the men and the work of the past, but he would never have been content with the somewhat negative results of investigation. He knew that what has been done is done. He was a creator with a desire to encourage and promote creation in others. While it is highly desirable to study and appreciate the art of the past, and bestow due honor upon the old masters, yet if there is to be progress, if there is to be vitality, if there is to be a growing creative purpose in this field, it will be because of the appreciation that is bestowed upon those who at present are its devoted exponents. He therefore provided for the purchase annually of not less than two American pictures painted within the year.

In accordance with this principle this exhibition consists of paintings, with few exceptions, of living artists done within the past five years. People who view it will have an opportunity to see what is characteristic in contemporaneous art in each of the countries represented. The advantage of an international contest of this kind is that no country thereby loses anything. The stimulation, the education, the generous rivalry in well-doing that it confers upon those who participate leave all concerned richer than they were before in art and its appreciation. From much humbler beginnings great issues have been evolved. It may be that in the spirit which animates the conduct of these exhibitions lies the germ of a better world relationship.

America's Contribution

While this occasion has its international aspects, which we hold of vast importance, we should also remember that it is a distinctly American effort. It is one of the contributions which our country is making to the art of the world. Our people very early showed a desire for portrait painting, which was carried on among the Puritans and the Quakers mostly by visiting Englishmen. But by the middle of the Eighteenth Century our own art had so advanced as to produce Gilbert Stuart and Benjamin West, who succeeded Sir Joshua Reynolds as president of the Royal Academy, which in later years assigned prominent parts to such Americans of genius as Whistler, Abbey and Sargent. Of a recent date are La Farge, Homer, and a long line of their contemporaries, many of whom are still living, who hold a high place in the estimation of the world. In the interpretation of the life and spirit of our times, it is generally agreed by art critics that our own countrymen have reached a stage where they do not yield in excellence to the work now being done in any other region. Our country is not deficient in painters. We have reached conditions that are likely to increase their numbers and improve their work.

While it will always be desirable to stimulate and encourage the production of fine paintings, it is even more desirable to stimulate and encourage their wide appreciation by the people. It is a fundamental principle of our institutions that freedom, education, and wealth are not to be reserved for the few, but are to be reached through equal opportunity which is open to all. We have staked America on the potential capacity of the average citizen. Truth and beauty are inseparably related. A general contemplation of fine paintings can not fail to provide an inspiration which will result in the improvement of the character of the people. It is for this reason that the painter and the founder of art galleries rank high as public benefactors. They raise people to a spiritual level which they could not otherwise attain.

Evolution of America

That is the evolution which has been going on in our country. It does not always proceed smoothly. It is far from complete. In fact, we have as yet only laid out a part of the plan. But enough has been done so that we know we are going in the right direction. We are under great obligation to those who have given light and leading to this movement. Mr. Carnegie stands out pre-eminently as one of these. But he would have been first to insist upon a wide distribution of the honor and the glory. He was accustomed to say that he had made his success by gathering around him men who knew more than he did. It is not he alone that is entitled to credit for the possessions which went into his vast philanthropies. They were the joint result of himself and all those who were associated with him, down to the humblest worker in his mills. They all have their share in this international art exhibition. They are all reaping its benefits. Yet we all realize that it was his leadership which made it possible.

A better understanding has come to the American people in recent years of this method by which we are all co-operating to work out a common destiny. It has brought a great harvest of contentment and a great increase of effort and efficiency in production. In its light the relation between employer and employe has been so greatly improved that much of the old friction no longer exists. Under a new realization of their mutuality of interest an industrial peace has come, which a short time since would have been thought impossible.

There are still some who sit apart, who do not see, who cannot understand. To them our industrial life is the apotheosis of selfishness. They cannot realize that the rattle of the reaper, the buzz of the saw, the clang of the anvil, the roar of traffic are all part of a mighty symphony, not only of material but of spiritual progress. Out of them the nation is supporting its religious institutions, endowing its colleges, providing its charities, furnishing adornments of architecture, rearing its monuments, organizing its orchestras, and encouraging its painting. But the American people see and understand. Unperturbed, they move majestically forward in the consciousness that they are making their contribution in common with our sister nations to the progress of humanity.

JR. O. U. A. M. WILL HOLD CLASS INITIATION TONIGHT

The various councils comprising the eighty-sixth district of the Junior Order, United American Mechanics, will initiate a large class of candidates tonight at the Sherrod Temple, Chartiers avenue, Corliss Station. The committee has made arrangements with two of the best teams in the district to put on the degree work.

(Advertisement.)

NOTE—It would be illegal to publish this if not true.

GOITRE REMOVED

Pittsburgh Lady Tells her Experience With Colorless Liniment.

Mary G. White, 256 Sheridan Ave., E. Liberty, Pittsburgh, Pa., says in her own home paper, the former Pittsburgh Gazette Times: "There were times when breathing was quite difficult, also had a smothering sensation and was quite nervous. This has all been relieved by Sorbol Quadruplex. Will be glad to tell or write my full experience to anyone."

Made by Sorbol Company, Mechanicsburg, Ohio. Sold at drug stores everywhere. Locally at May Drug Co. Stores.

TRAVEL. TRAVEL. TRAVEL.

The FORT PITT LIMITED

In the Observation-Library-Lounge Car, on *The* FORT PITT *Limited*

Go to CHICAGO *on*

Pittsburgh's Own Overnight Train

An all-Pullman train (without extra fare) scheduled and equipped to meet the requirements of Pittsburgh travelers.

Lv. Pittsburgh	9:30 P.M.
Ar. Chicago	8:00 A.M.
Returning—Lv. Chicago .	8:45 P.M.
Ar. Pittsburgh	9:00 A.M.

A train providing for your comfort and convenience with Club Car, Observation-Library-Lounge Car with special lounge for women; Drawing Room Compartment and Standard Sleepers and Dining Car serving a la carte or Club Breakfasts at moderate cost.

Also such refinements in service as Shower Baths for men and women; Barber, Valet, Maid and Manicure. Newspapers and magazines.

For information or reservations, phone the TRAVEL BUREAU, 508 William Penn Way—Atlantic 3045 or Station—Smithfield and Water Sts., Court 3220.

JOSEPH P. TAGGART, *Asst. General Passenger Agent*
639 Union Trust Building, Phone: Court 3220

BALTIMORE & OHIO

NEW STYLES

Topcoats and Suits of outstanding value. Tailored to satisfy you completely.

Topcoats
Virgin Wool $22.50
Knit Tex $30

Suits
All Wool, 2 Pants
$35 $43.50 $49

Boys' Suits
All Wool, 2 Pants, 6 to 16
$10.75

Boys' O'Coats
Germania Chinchilla, 3 to 8
$15

HATS GLOVES
SHIRTS SWEATERS

Open Saturday Until 9 P. M.

STRASSBURGER AND JOSEPH
504-506 Federal St., N.S.

For little stomachs with too much acid

Children are especially subject to the ills of excess acid. Sour stomach, biliousness, lack of spirits, etc., are usually the result. Quickly corrected by pleasant tasting

BRIOSCHI
(Pronounced Bree-osky)

All children like its fizzy just sweet enough taste. Quickly neutralizes the acid condition and is gently laxative, cleansing the delicate system of impurities. Give your children Brioschi. They'll like it and the results of too much acid will never trouble them.

75 cents the large can of 24 drinks. At any Italian store, your favorite druggist or any May Drug Store.

Sole Distributors
G. Ceribelli & Co.,
576 W. Broadway, N. Y. City

(Advertisement.)

Nozol Quickly Breaks Head Colds

A few drops of Nozol and your head and nose clears at once. Cold germs are killed—danger of worse colds and perhaps grippe and flu prevented.

Nozol costs only a few cents—avoid stuffed nasal passages—stop that head cold—get prompt relief—99% of colds start and lodge in the nose and head—Nozol, America's Nose and Cold Remedy. Prescribed by Physicians—Recommended by

May Drug Stores and all good druggists.

PAIN

Almost all severe pains (headache, neuralgia, rheumatism, toothache, neuritis, women's pains, etc.) soon vanish when you take one or two Anti-Kamnia Tablets. Prescribed by doctors and dentists for 35 years. Also relieve colds, grippe, fevers, insomnia and nervousness. At all druggists. 25 millions used annually. In handy tins, 25 cts. A-K on every tablet.

Anti-Kamnia

Quick Relief from Pains and Aches

SUN-TELEGRAPH ADS
ARE TRADE WINNERS

Now Read What 11,105* Doctors say About Lucky Strike Cigarettes Because

"It's toasted"

WHAT is the quality that Giacomo Rimini, Margaret D'Alvarez, Cesare Formichi, Armand Tokatyan, Emma Trentini, William Faversham, Florence Reed, Paul Whiteman, and other famous singers, actors, broadcasters and public speakers have found that makes LUCKY STRIKES delightful and of no possible injury to their voices?

For the answer we turned to medical men and asked them this question:

Do you think from your experience with LUCKY STRIKE cigarettes that they are less irritating to sensitive or tender throats than other cigarettes, whatever the reason?

11,105* doctors answered this question "YES."

Consider what these figures mean; consider that they represent the opinion and experience of doctors, those whose business it is to know.

Paul Whiteman,
Noted Orchestra Leader,
writes:

"It was but recently, when I started to act as master of ceremonies with my band at the Paramount Theatre, that I realized how vital perfect voice condition was to a performer. I have always been a consistent smoker and, fortunately, Lucky Strikes were my favorite brand. I like their toasted flavor and, best of all, I can smoke as often as I like, without fear of irritating my voice, which is becoming a great asset in my work."

Paul Whiteman

"It's toasted"

No Throat Irritation - No Cough.

** We hereby certify that we have examined 11,105 signed cards confirming the above statement.*
LYBRAND, ROSS BROS. & MONTGOMERY
Accountants and Auditors
New York, July 22, 1927.

14TH WARD HOME SOLD BY STATE BANKING HEAD

A large residence on 70x160 feet in Plainfield street, Fourteenth Ward, has been sold by Peter G. Cameron, state secretary of banking to Lillian Leff for $25,000. It is understood that the Commonwealth Real Estate Company was the broker.

Two rows of four brick houses each at 621-53 Seagirt street, Thirteenth Ward, have been reported sold under agreement for Ward Brothers, brick manufacturers, to L. F. Robinson. The lot is 132x165 feet. It is understood that the United States Realty Company made the deal.

James A. West has sold a house in Beechwood boulevard, Fourteenth Ward, to Samuel Cosention for a private consideration. The lot is 66x132 feet.

F. C. Silknitter sold for L. M. Vincents to Eliza Clayton a six-room house on 50x100 feet at 1948 San Juan street, East End, for $5,500.

A property in Viruth street Twenty-seventh Ward, has been sold by Helena Huss to Walter R. Miller for $11,500. The lot is 25x115 feet.

Alice E. Williams has sold to the Carrick Land Company a house in Parkfield street, Carrick, lot 51x151 feet, for $15,000. The Carrick Land Company in return conveyed 25x120 feet in Cedricton avenue, Carrick, at private terms.

Harvey H. Cochran sold to J. G. Lease a house in Monterey street, Twenty-fifth Ward, lot 40x110 feet, for $10,500.

In Grandin avenue, Dormont Josephine Miller sold to John E. Hughes 35x110 feet with a house for $12,600.

Mary S. Caughey sold to Andrew Spencer 40x157 feet with house in California avenue, Avalon, for $12,750.

OHIO MAN GETS $11,500 IN ALIENATION SUIT

ST. CLAIRSVILLE, O., Oct. 13.—A verdict for $11,500 was awarded Vital Mermant, in Belmont county court yesterday in his suit against Charles Harding for $25,000 damages for alleged alienation of the affections of Mrs. Mermant. All reside at Bridgeport.

SHARON TO OPEN NEW DISPOSAL PLANT MONDAY

SHARON, Pa., Oct. 13.—Officials of several cities of Western Pennsylvania and Eastern Ohio will be guests of Sharon next Monday when the new sewage disposal plant, recently completed at a cost of $175,000, will be opened formally.

MERCER MAN, 86, SINGS REGULARLY IN CHOIR

MERCER, Pa., Oct. 13.—In 'Squire A. M. Clawson, 86, Mercer county lays claim to the oldest choir singer in the country. He sings every Sunday in the choir of the Methodist Church here.

(Advertisement.)

No More Hemorrhoids

All Pile Agony Ended Without Cutting. Simple Internal Treatment Gives Quick Relief

If you think that the surgeon's knife is the only method of escape from the misery of piles, it's because you haven't heard of the new treatment known as Dr. Leonhardt's HEM-ROID.

The Doctor's treatment is internal. By experimenting, he discovered the cause of piles and then went further and compounded a remedy that would remove the cause.

Every pile sufferer should benefit by his discovery and so that there will be no doubting or delay, May Drug Co. and all druggists are authorized to sell HEM-ROID with guarantee that it will do as stated or money back.

On that honorable basis every pile sufferer should try Dr. Leonhardt's HEM-ROID without delay.

(Advertisement.)

It's the Little Daily Dose That Does It

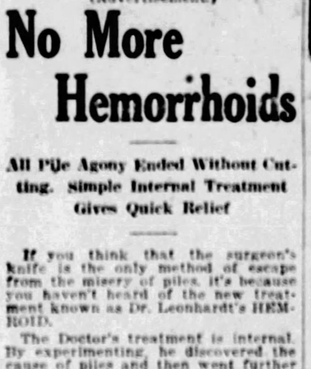

Kruschen Salts

Tasteless in Tea or Coffee

Grandpa Wants to Tell You That Millions of Americans Are Daily Getting That "Healthy, Happy" Kruschen Feeling.

"If you want better health, more vigor, a cheerful disposition and a body always internally clean and free from poisonous accumulations; take two tablets of Kruschen Salts every morning in your cup of coffee or tea—it's tasteless this way—or if you prefer in a glass of hot water.

Not a cathartic mind you—it's the little daily dose that keeps your internal organs free from poisons that clog the system and cause rheumatism, headache, lassitude and other ills.

Good health for a trifle a day.

60 Tablets 60 cents

At Druggists the World Over

Copyright, 1927, S. Griffith Hughes, Inc.

KAUFMANN'S
FIFTH AVENUE ATLANTIC 1000 PITTSBURGH

Famous Crosley Bandbox—$55

Genuine Neutrodyne

Installed Complete
for Battery Operation—With the Celebrated Musicone
97.50
Electrically Operated, 124.75

Crosley Musicone, 9.75

Crosley Bandbox Consoles

Electrified—Installed Complete

Beautiful 40-inch console of solid walnut in the modern finish in which a Bandbox has been completely installed, power supply, Musicone and all necessary accessories. Ready to entertain in your home.

149.50

Crosley Bandbox built into a handsome American Walnut finished cabinet, with built-in cone speaker.

179.50

Exquisite period cabinet. Solid walnut—beautifully paneled and magnificent in deel relief carving ready to operate with the Bandbox and necessary power supply and accessories installed.

199.50

Convenient Terms—Installed Without Charge—One Year's Service

(Kaufmann's—Eleventh Floor)

Now is the Time to buy Your New Range

EVERY RANGE DELIVERED AND CONNECTED FREE

OVEN HEAT REGULATOR

ENAMEL OVEN LININGS

Easy to Own

$5.00 down

Pay as You Use

TAPPAN GAS RANGES

ACT NOW
Limited Offer

GAS AND ELECTRIC SHOPS

435 SIXTH AVENUE
NORTH SIDE, 124 W. Ohio Street
McKEESPORT, 215 Fifth Avenue

JENKINS ARCADE
EAST LIBERTY, 6119 Penn Avenue
EAST PITTSBURGH, 106 Electric Avenue

613 LIBERTY AVENUE
BRADDOCK, 620 Braddock Avenue
BEAVER FALLS, 1317 Seventh Avenue
HOMESTEAD, 335 E. Eighth Avenue
BELLEVUE, 539 Lincoln Avenue

KAUFMANN'S
FIFTH AVENUE ATLANTIC 1000 PITTSBURGH

BASEMENT

Boys' Coat Sweaters
1.95
Large shawl collar. Shown in navy, maroon and brown. Two pockets trimmed in gold, buff and green. All-wool. Sizes 8 to 16.
(Basement Store)

Just Arrived!
Corduroy Suits

Specially Priced at
8.95

For Misses and Women—Sizes 16 to 40

Chic, smart looking double-breasted suits with wrap around skirts. Navy and brown shades only. The quality of suits that usually sell for $15. Ideal for street and sports wear. Just 100 suits to be sold at this low price—so come early.

(Kaufmann's—Basement Store)

Girls' Wool Dresses

New Arrivals!

Attractively Priced at
$5

Wool Jersey! Scotch Plaid! Wool Crepe! Reppe!

One and two-piece models with long sleeves. In tan, red, brown, green and French blue shades. Cleverly trimmed and tailored! For school or dress. Sizes 7 to 14 years.

Kaufmann's—Basement Store

Juniors' Dresses Included. Sizes 13-15-17 and 19

Curtains

1000 Pairs
Rayon Marquisette Ruffle Curtains

69c Pair

Well made, wide ruffles, 2½ yards long. Complete with tiebacks to match. Blue and rose only. Some have slight irregularities. In weaves, but wear or appearance are not impaired. Formerly sold at 1.69. Mail and phone orders filled.

Marquisette—Yd.
36 inch. Plain and barred. White, cream and ecru curtain material. 3 to 10 yards. 12½c

(Basement Store)

Bedding and Wash Goods

66x80 Size Cotton Sheet Blankets—Each
Shown in grey, tan or white with fancy colored borders. Termed seconds, but wear or appearance are not impaired. Full bed size, warm, neat appearing blankets. 95c

Seamless Sheets—Ea.
81x90 size. Fully bleached. Durable quality. Finished with 3 inch top hem. 78c

Pillow Cases—Ea.
42x36 size. Plain hemmed. Only 50 dozen to be sold at this low price. 15c

Cotton Batting—Roll
72x90 fully bleached. Comes in one sheet. One roll makes light comfort. 69c

36 In. Cretonnes—Yd.
For comfort covering. 1 to 5 yard length. Various patterns and colors. 15c

Dress Ginghams—Yd.
36 inch width. Plain colors, checks and plaids. 1 to 10 yard lengths. 12½c

Shaker Flannel—Yd.
36 inch, fully bleached. 2 to 10 yard lengths. Regularly sold at 18c yard. 12½c

Dress Flannels—Yd.
36 inch plain fast colors. Not all colors. All full pieces. Only 1000 yards 12½c

36-In. Wash Goods—Yd.
Plain and printed voiles, dimities and batiste. Also 36 inch muslin. 12½c

(Kaufmann's—Basement Store)

FABRICS

29-In. Dress Velveteen—Yard
Soft, drapy quality. Used for dresses, boys' suits and trimmings. Wanted colors; black, navy and brown included. $1

36-In. Colored Sateen
Mill lengths, lustrous face sateen. Wanted shades. 1 to 6-yard lengths. 19c Yard

40-In. Charmeuse
Satin face. Street and evening shades. Plenty of black is included. 1.69 Yard

36-In. Sport Satins
Wanted colors. Remnants 1 to 8 yard lengths. For dresses and slips. 39c Yard

(Basement Store)

Flannelette Gowns

Regular 1.00 69c

Of a fine heavy quality flannelette in the popular V or round neck styles—pink or blue stripes; solid colors also included. Sizes 16 to 20.

Women's Union Suits
Cotton with rayon stripes. Low neck, sleeveless, knee length style. Size 36 to 44. 69c

(Kaufmann's—Basement Store)

Tots' Jersey Dresses

Also Boys' Suits 1.00

Frocks in green, rose, buff and taupe shades. Hand embroidery trims. Suits of gray tweed in Oliver Twist style; also flannel lumberjack suits.

Children's Pajamas—2 For
Of a heavy quality flannelette. One-piece style with or without feet. Sizes 2 to 14 years. $1

(Kaufmann's—Basement Store)

Men's Union Suits

Unusual Values 1.15

Elastic ribbed, cotton union suits. In random, ecru and grey. Closed crotch and reinforced seams. Sizes 34 to 44—but not in every color.

Boys' Winter Suits—Special
Silver gray and fleeced lined. Long sleeves and ankle length. Sizes 8 to 16 years. 98c

(Kaufmann's—Basement Store)

Boys' Fine Knickers

Well Made Full Cut 1.65

In plain blues, mixtures and suiting patterns. Cut full and roomy; carefully reinforced throughout to give long wearing service. Sizes 7 to 18 years.

Boys' Corduroy Knickers
Of fine corduroy. With side, hip, watch pocket. Sizes 7 to 18 years. Blue or drab. 1.65

(Kaufmann's—Basement Store)

Reduced! 1100 Pairs
Women's Shoes

AA to C Widths 3.65 *Sizes 2½ to 8*

Formerly Sold For $4.95 and $5.75
Also 400 Pairs Much Higher-Priced Shoes

Assorted lot of wanted leathers and styles to choose from; all heel heights. All sizes in the lot, but not in every style.

(Kaufmann's—Basement Store)

Plus Six Topcoats

All-Wool Fabrics 21.50

First of all they are amazingly good—in style, fabrics, tailoring and wearing qualities. Built on swagger box or conservative lines, as you prefer. In rich plain and colorful woolens, plaids and mixtures. Sizes for all builds of men.

(Economy Clothes Shop—Kaufmann's—Basement Store)

A Remarkable Offering of
Fine Winter Coats

$25

Trimmed With Rich Furs on Collars and Cuffs!

Coats of squirrelette, fitch mandel, French coney, beaverette, racoon mandel and mendoza beaver. Season's newest fabrics and shades. Fully lined throughout.

Materials:
Bolivia, Buxskin, Suedes, Tweeds

Shades:
Marine Blue, Brown, Sailor Blue, Navy and Black.

Misses—16 to 20
Women—36 to 42
Stouts—42½ to 52½
Short Stouts—37¼ to 49¼

(Kaufmann's—Basement Store)

KAUFMANN'S

FIFTH AVENUE ATLANTIC 1000 PITTSBURGH

IMPORTED BOOK-ENDS IN CAST DESIGNS

Book-ends are an important detail in the decoration of living room, library, or study. These imported sets show such subjects as "The Centurion," Pierrot and Pierrette," "The Nymph," and a very bookish-looking Owl. Prices range from 10.50 to 19.50 the pair.

(Kaufmann's—Main Floor)

SCALZO'S ORCHESTRA—IN THE BIRD ROOM

Concerts during afternoon tea are being played by Scalzo's Orchestra, well known for its very beautiful entertainment in the Main Dining Room. Between shopping expeditions, or after the matinee, you will enjoy stopping in the Bird Room for a sandwich and tea, where service is so deft and courteous.

(Kaufmann's—Eleventh Floor)

CEDAR and CEDAR-LINED CHESTS

Nearly 1,000 Chests—at Striking Economies
Ranging in Price From 11.50 to 64.75

Now is the profitable time to think of one's holiday needs, of anniversary and wedding presents, of one's own needs, of daughters at school who would love to own a dower chest, for which there is no substitute in keeping finery and treasures safe. Convenient payments.

Built of selected, finely seasoned Tennessee red cedar throughout (or as linings in the walnut or mahogany veneers) polished to a high gloss or to the new dull, satiny sheen. Reinforced corners; locks and hinges the best the market affords at each price.

(Kaufmann's—Eleventh Floor)

The Smart Coat Styles May Now Be Had at $59

An assortment of coats whose style-beauty, and excellent furs and fabrics make this price seem truly remarkable!

These coats are fashioned of the finest of fashionable materials . . . the popular suede fabrics . . . the soft luxurious pile fabrics . . . the new and modish kitten's ear fabrics . . . velvets soft and fine. The range of furs is most unusual in coats of such a price group . . . black wolf . . . platinum wolf . . . ivory wolf . . . red fox . . . kit fox . . . pointed Manchurian . . . beige and natural squirrel.

Here the woman seeking the authentic mode may find black predominating . . . with tan next in favor . . . but the newest shades of every important Fall color are here for her selection. Sizes for Women and Misses.

(Kaufmann's—Fourth Floor)

Hats of Style-Smartness and Variety—$5

There is chic in a brim that rolls up pertly in front . . . There is a style-knowingness in the slash of brim and crown . . . in the inserts of contrasting or self material, that, with a bright-headed pin, furnish the only ornamentation . . . There is style-rightness in the colorings . . . rich blues that make blue eyes bluer . . . warm red for crisp days' wear . . . greens always flattering . . . and the severely modish blacks . . . Fabrics to harmonize with your various ensembles are here . . . velvets, velvets and metallics . . . felts and velours with their soft soleil or scratch finishes . . . And they are only $5.

(Kaufmann's—Fifth Floor)

300 New, Perfect Room Rugs Ready for a Busy Day's Selling

9x12 Axminsters
9x12 Velvets
8.3x10.6 Axminsters

28.50

8.3x10.6 Velvets
7.6x9 Axminsters
11.3x12 Loop Rugs

Usually 32.50 to 37.50

300 brand new rugs—just received from the mills—bought very favorably—so favorably, in fact, that you will buy the 32.50 to 37.50 qualities for 28.50. Note the sizes mentioned above. A type of rug for every room.

Scatter Size Rugs and Carpets

One group of various sized rugs, of several good kinds, that have been selling at 2.50 to 3.00—your choice at..... **1.75**

Axminster and Velvet Carpets, choice, the yard.. **1.75**

Hartford-Saxony Rug Samples—two or three of which will cover an average room; close out at exactly **½ Price**

Scatter Size Rag Rugs of the better grade, choice... **75c**

Congoleum Rugs

Just received, a lot comprising 6 attractive patterns—featured for this occasion at a special price. All size 9x12 feet..... **9.50**

Also—9x12 Congoleum Rugs, without borders, 5.95.

Inlaid Linoleums

Another lot of 1.35 goods secured from the mill in time for sale to-morrow; also some remnants of our 2.00 grades—all to be sold at, the square yard..... **1.00**

(Kaufmann's—Ninth Floor)

Fabric Fashion Revue

Mannequins wearing smart frocks made from newest weaves of silks . . . velvets . . . and woolens . . . for sports . . . afternoon . . . evening . . . in our Fabric Section, Sixth Floor.

Elsie Johnes

Former associate editor of Harper's Bazar . . . a recognized authority on fashion . . . will give interesting talks at these revues.

Two Daily Performances

11 A. M. 2 P. M.

Specially Priced Fabrics for This Event

39-Inch Metallic Georgettes

3.85

Usually Priced at 7.95 to 13.50 Yard

A most opportune purchase brings this lot of metal fabrics as a feature of Fabric Week. Metal georgettes of exquisite colorings . . . up to the minute in smartness . . . Adaptable for many purposes . . . Not alone for afternoon and evening frocks . . . but ideal for blouses or combination effects . . . Selection of rich colorings of metal on satin or georgette.

Satin Crepe—1.95 Yard

A most unusual value for pure silk . . . washable satin crepe . . . Fashion's leading fabric for street and evening.

Canton Crepe—1.69 Yard

39 inches wide . . . all silk quality—a remarkable value . . . Black, Navy, Browns, Tans, Copen and other shades.

All-Wool Scotch Plaid—1.95

An excellent assortment of all the Highland plaids . . . all wool . . . for one's dresses . . . for children's wear.

54-in. All-Wool Jersey—1.95

A quality unusual in firmness of texture . . . made of finest French spun yarns . . . in the newest colors.

School of Dressmaking

Under the supervision of an expert dressmaker . . . who will show you how to cut to pattern . . . will fit your model . . . will follow through the actual sewing . . . Course of Six Lessons . . . $5.

Cutting and Pinning Service

During this special week the entire cutting and pinning will be done for you by an expert, after which the completing of your dress is only a matter of a few hours. A nominal charge of $1 is made.

(Kaufmann's—Sixth Floor)

Imported Chamois Suede Gloves That Tend to Costume Harmony, $1

Here is the glove you have been looking for . . . a glove that is washable and inexpensive enough that you can afford to wear it on all-day shopping trips . . . to the office . . . on the soot-laden commuting trains . . . and yet a glove that is more than a covering for the hand . . . a glove that has smartness in its turned down cuff embroidered in compose effect . . . a glove that means costume harmony with its colors of grey . . . mode . . . Paris bonbon . . . and light Miami. Priced at only 1.00.

(Kaufmann's—Main Floor)

Clearance! Girls' Indian Suits

200 Squaw Suits, having fine feathered head-dress. Skirts and coats trimmed with varied colored designs. Just in time for Hallowe'en. Sizes ranging from 8 to 14 years. Original prices 1.25 to 5.98— Set..... **½ Off**

(Kaufmann's—Third Floor)

Hunting Licenses Issued Here

Not only is Kaufmann's the COMPLETE store for huntsmen—it is also the ECONOMICAL store! On nearly everything you need—and especially on guns—we're able to quote you a lower price.

Opening Dates for Hunting:

Ducks	Squirrels, Rabbits	Deer, Elk, Bear	Pheasants, Va. Partridge, Ruffed Grouse
Oct. 1	Nov. 1	Nov. 16	Nov. 1

(Kaufmann's—Second Floor)

Goodrich Silvertown Tires

Reduced

Deep price cuts all this week on both Cords and Balloons. All sizes. Buy a winter's supply while we can quote these low prices.

(Kaufmann's—Second Floor)

Dinner Sets

Patterns to Be Discontinued

⅓ Off

12-Person Tulip Set (porcelain) illustrated—was 39.50..... **26.35**

12-Person Haviland Set, brown floral spray; coin gold handles—was 62.50. Now priced at.... **41.65**

12-Person Incrusted Gold China Set—was 179.00, at... **119.35**

12-Person Blue-Bell Set—blue Persian border, gold handles—was 82.50 at one-third saving—now..... **55.00**

12-Person American Porcelain Set—black border and Dresden floral—was 45.95—at..... **30.65**

(Kaufmann's—Seventh Floor)

Drapery Shantung

Exceptional!—48c

A high, silky finished cloth of splendid weight, in the uneven Shantung weave, natural color, bought at a striking price concession—a fabric unexcelled for glass curtains, casement curtains and which will make up well for over-draperies. 36 inches wide.

(Kaufmann's—Ninth Floor)

Lambs' Wool Comfort Batts

Special

4.25

72x90 Inches

For making your own comforts, these fine Australian Lambs' Wool batts are unexcelled. Weighing about 2 pounds, they afford lots of warmth without being unduly heavy.

Comfort Covering Materials

In a comprehensive assortment of new Fall designs and colorings that will harmonize with any desired decorative scheme—may be had in fine quality sateens or the lighter weight challies. All are 36 inches wide.

Printed challies, 18c yd.
Printed sateens, 49c yd.

(Kaufmann's—Sixth Floor)

Rhinestone Trimming Sparkling Anew

Rhinestones have taken on a new importance as trimming this season. Bands of these brilliant stones are used now for evening or dinner dress at the shoulder, along the new uneven hem-line, or edging, with an air of sophistication, charming decollete neck-lines.

Bands of one row..... 50c yd.
Two rows..... 1.00 yd.
Three rows..... 1.50 yd.
Four rows..... 2.00 yd.
Five rows..... 2.50 yd.
Six rows..... 3.00 yd.

Buckles, Motifs, Flowers, or Drops, also of rhinestone may be used effectively with the bands. Priced according to size, 75c to 15.00.

(Kaufmann's—Sixth Floor)

Dainty Crepe de Chine Chemises and Step-Ins

1.95

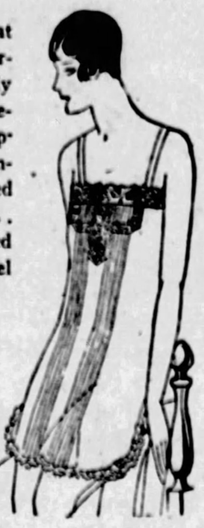

Lovely delicately shaded lingerie that will create interesting selling to-morrow. Also an opportunity to supply your immediate and holiday requirements . . . And the chemise and step-ins are themselves unusually daintily feminine . . . lacey and pleated . . . with two-tone ribbon trimming . . . and a fine pleat or two for added charm . . . In white and all the pastel shades . . . in sizes 36 to 42.

Hand-Made Nightgowns

Fashioned of a fine quality of nainsook . . . these gowns are hand made throughout . . . with bits of hand embroidery . . . and appliques in pastel shades **1.00**

(Kaufmann's—Sixth Floor)

Boys' Four-Piece School Suits

12.50

Tweeds and herringbones, and fancy mixtures in the newest Autumn shadings are used in these serviceable school suits for Boys. They're made in styles that are mannish and practical — firmly needled and seamed. And two pairs of plus-four golf knickers mean extra value-giving. Tan, grey, brown. Sizes 6 to 16.

Boys' Chinchilla Coats

10.00

Warm, sturdy chinchilla—best for winter time and hard wear. These smartly styled overcoats in blue, brown, and cinnamon, lined with plaid wool flannel, in harmonizing tones. Sizes 2½ to 10.

(Kaufmann's—Third Floor)

PITTSBURGH KNIGHTS -:- OBSERVE COLUMBUS DAY :-: IN ANNUAL BANQUET

Dr. Peter Guilday, of Catholic University; Col. Hanford MacNider, assistant secretary of war, and Judge John Barton Payne, national chairman, American Red Cross, were the principal speakers at the Pittsburgh Chapter, Knights of Columbus annual Columbus Day dinner last night in the William Penn Hotel, of which a general view is shown above. James Francis Burke was toastmaster. Leo A. McMullin introduced the galaxy of orators, David M. Martin made the salute to the flag, and Dr. Paul E. Campbell, superintendent of parochial schools, pronounced the invocation. Dr. Guilday declared the religious issue in our national life remains to be settled. In pronouncing the object of the Catholic church in the nation he said: "It is not here to build cathedrals, nor to organize and develop universities, although it may do that. Its principal object is to make every man a saint.

Col. MacNider, discussing "Columbus and the Spirit of America," lauded the pioneers and national heroes that began with Columbus and included Lindbergh. He said that pioneering was for every citizen, and that every man's task was "to keep America American, that is, to give back to it more than it gives to you."

Judge Payne spoke of the co-operation of the Knights of Columbus welfare workers and the Red Cross in war and peace.

Rt. Rev. Hugh C. Boyle, bishop of Pittsburgh; Dr. John G. Bowman, chancellor of Pitt; Rev. M. A. Hehir, president of Duquesne University; Dr. William M. Davidson, superintendent of schools, and prominent judicial, political, educational and financial leaders of the city occupied seats at the speakers' table.

The LIFE AND LETTERS OF WOODROW WILSON

His Mystic Faith: 'When Ready, the Call Comes'

For 54 Years Wilson Prepared Himself and Was Ready for the Stupendous Duties of the Presidency

The early months of Wilson's married life were told about yesterday in the Sun-Telegraph installment of "The Life and Letters of Woodrow Wilson." Many were the doubts that beset the young couple; they were resolved in the forming of a complete partnership that gave him strength to carry on the work to which he had dedicated himself.

By RAY STANNARD BAKER

Copyright, 1927, by Doubleday, Page & Co.

Educator and Author

MOST of the earlier biographical writings concerning Wilson have brushed aside all too cavalierly the scholastic period of his life. "A school teacher's existence is not . . . a thrilling story . . . years of delightful living, of cultured and genial companionship." All this may possibly be true of the average college professor, although one who has lived next door to a college may well doubt it; it was not true of the passionate, ambitious, aspiring soul of Woodrow Wilson.

To treat the most important quarter-century of the man's life—from the age of twenty-nine to the age of fifty-four—as if it were merely genial, uneventful and delightful, is to misunderstand it wholly. It was rather a period of intense and well-aimed activity, a conscious struggle for the mastery of every intellectual tool, a daily practice of self-discipline. Little of this may have appeared outwardly—the man was incurably shy—but it is all set forth with complete clarity in his intimate letters: and the narrative of these years, if not "thrilling" in the customary implications, has an interest, a fascination, absolutely absorbing, for it concerns one of the commonest, yet profoundest, struggles of human spirit—the effort by a man, in this case a man of extraordinary gifts and unusual clearness of sight, to fight his way through secondary successes to the full realization of the deep primary purpose of his life.

He was to show that he had extraordinary talents as an educator, as a writer, as a lecturer, as an administrator; but the real genius of the man, the secret propulsive power of an ardent soul, which pointed clearly to another field, while constantly fed with preparation, was to be starved in realization. He was vastly successful as a college man, successful as an author, successful as a speaker, but as he himself once said in a flash of revelation:

"A man may be defeated by his own secondary successes."

Always Preparing Self

Nothing he does, we shall find, whether as educator, writer or lecturer, is an end in itself—but always for something beyond. He writes his "History of the American People" in order, as he says, "to learn history." He lectures in New England, in Colorado, in the Middle West, "to get acquainted with the American people." His essays are "studies in effective expression," he would learn to "command his style." He thinks of education never as an end in itself: "Princeton for the nation's service," is the expression he used at a Princeton dinner in 1902.

"You know that we hear a great deal of sentimental cant nowadays about cultivating our characters," he continued. "God forbid that any man should spend his days thinking about his own character. . . . Your characters, gentlemen, are by-products, and the minute you set yourselves to produce them you make prigs of yourselves and render yourselves useless. . . ."

There must be an "objective outside of one's self." He must study "the way in which his faculties are to be made to fit into the world's affairs, and released for effort in a way that will bring real satisfaction." He must struggle until he "has satisfied his heart with the highest achievement he is fit for"—"the full realization of his powers, the true and clear perception of what it was his mind demanded for its satisfaction."

Could there be finer statements than these of what lay deep in the man's soul? He held back, he toiled, he prepared—for a quarter of a century!—with a kind of mystic faith that "when ready, the call comes."

Many a commentator upon Wilson's life during the years of 1910 and onward, after he emerged upon the great stage of public affairs, expresses amazement at the facility of the "cloistered student" in the field of political leadership, how easily he out-generaled the most experienced bosses, dominated his party, came early to control Congress and finally to stand forth pre-eminent as a world leader. Amazing it would be, wholly inexplicable indeed, if it were not for the long years of intense if silent preparation, too easily brushed aside by hasty observers. Greatness is never accidental. Wilson had written half a dozen constitutions, beginning as a boy in Georgia, before he sat down to write out the Covenant of the League of Nations; he had organized and led several college parliaments before he stepped on the rostrum of the United States House of Representatives to deliver, in person, his first address.

Ready When Called

No man in America was better prepared with knowledge of every aspect of the development of representative government; and none, as we shall see, had given the current problems of the time more intense consideration or watched more critically the development of a new leadership.

Fifty-four years of his life he spent in preparation, 10 in living, three in dying. At the age of 54 he was ready for that "full realization of his powers" of which he had dreamed. He came to his new responsibilities with an extraordinary release of all his capacities, both intellectual and physical. He had known the burden of a frail body; he had broken down repeatedly; he had lost in part the sight of one eye. Dr. Weir Mitchell predicted that he could not last out a single term in the Presidency. He lasted out two terms and underwent such a burden of labor as few public men have ever had to perform—the great war and the peace that followed it. In spite of overwhelming labor, and pain, and domestic sorry, in spite of misunderstanding and vilification and failure, the sense of maladjustment and doubt—one of the worst evils man can know—wholly disappeared.

Possessed of these keys to his character we can approach with clear understanding the truly absorbing narrative of his years as a college professor and president—the eager, intense, active years of his preparation. We shall know, as he did not, the meaning of each step; we shall see him often blindly feeling out his way; we shall understand his deep discouragements, his momentary satisfactions, and how, "treating success and failure just the same," he never lost sight of his star.

Wilson, Professor

In September, 1885, Woodrow Wilson went with his bride to Bryn Mawr to begin his career as a college professor.

It was the opening year of a truly remarkable institution. Founded by a Quaker, it was the first college in America, indeed in the world, to offer to women opportunities for higher education at all comparable to the courses for men in the German universities or at Johns Hopkins. Two of its leaders were trustees of Johns Hopkins, and its dean, M. Carey Thomas, the genius of its beginnings and a doctor of Zurich saturated with the German method, was the daughter of one of them. The institution was indeed called "Jane" Hopkins or "Johanna" Hopkins and by right of direct lineage could claim quite as rationally to be a "granddaughter of Leipsic and Jena."

The president was a fine old Quaker, James E. Rhoads. He had a noble head, wore side whiskers and an old-fashioned flaring collar. His bust in bronze now occupies an honored place in the college chapel. The real leader was the dean. Miss Thomas was "ridiculously young"—just five days younger than Woodrow Wilson—not yet 29, a woman of powerful intellect and dominating personality. She had herself selected the faculty and there could be no greater tribute to her acumen than the subsequent records of the men who made up that small but brilliant early group. Besides Woodrow Wilson there were Paul Shorey, who has made a distinguished record as a classical scholar at the University of Chicago; Edmund B. Wilson, biologist of Columbia University; Edward Washburn Hopkins, philologist of Yale; Edward H. Keiser, chemist; Charlotte Angas Scott, mathematician, and others. All of them had either a German university or a Johns Hopkins background—most of them had both—and all except Woodrow Wilson were doctors of philosoph. Everything was "splendid aspiration," nothing yet achievement.

Doubt About Bryn Mawr

A few weeks after the opening of the college a grand inauguration ceremoney took place, with President Gilman up from Hopkins and the venerable and distinguished James Russell Lowell down from New England; and the new president, Dr. Rhoads, rejoiced in "a culmination and a beginning." In the audience that day, young but keen-looking, strong-willed and critical-minded, sat the future President of the United States, himself a part of it all, and by his side, girlish and gay, his bride of four months.

Wilson had hesitated long before deciding to go to Bryn Mawr. His letters of 1884 and 1885 give evidence of the thought—the sometimes agonizing thought—that he gave to this important matter of a start in life. They are immensely illuminating also as to the character and quality of the man at that time. He was desperately poor; he was ardently in love; his aspirations were unbounded. Instinctively a statesman in all of his interests, he was seeking a humble opportunity as a teacher of history in a college not yet in existence!

"My chief interest is in politics, in history, as it furnishes object lessons for the present—the university professor's chief interest is in the accurate details of history—in the precise day of the month on which Cicero cut his eyeteeth—in past society for its own sake."

He had at the time little sympathy for the higher education of women; his was the chivalrous and romantic attitude of the born Southerner. And yet he could say that "the question of the higher education of women is certain to be settled in the affirmative, in this country at least, whether my sympathy be enlisted or not." It plainly irks him also to find that the person in authority with whom he must deal is a woman—and one no older than he! He feels that he must apologize for this aspect of the case.

". . . I would not be under a woman, so far as I can learn, but my own master, under Dr. Rhoades."

He finds that shy little Ellen Axson is as doubtful as he about the adventure. She too is southern and fearful of "strong-minded women." He turns the argument with a humor that is as pointed in its personal application as it is revealing in its disclosure of his own attitude toward education:

". . . I shall agree with you, that you are a 'little goose,' if you bemoan the fact that you don't know as much as the Bryn Mawr girls are expected to know! What do you think of my case? I am to be one of their instructors, and yet I not only could not pass the entrance examinations without special preparation, but could not even be an advanced student, much less a Fellow, in my own department—because I can't read German at sight!

"But that by no means indicates that I am not infinitely better educated than my pupils will be. Both you and I have what is immeasurably better than the information which is all that would be needed for passing Bryn Mawr, or any other college, examinations! We have the power to think, to use information. For my part I want to have to carry as little information in my head as possible—just as (to use some one else's illustration) I want to forget the figures in the column whose sum and result I have ascertained and want to keep. I must scan information, must question it closely as to every essential detail, in order that I may extract its meaning; but, the meaning once mastered, the information is lumber. It is enough if I know where to find it, for corroboration, for illustrations, etc. Of course one can't make himself familiar with facts for such purpose without remembering some of the more essential of them; but it is sheer, barren, ignorant waste of energy to try to remember a fact for its own sake. It is like eating for the sake of eating."

In tomorrow's chapter, after the Wilsons have dispelled their doubts over Bryn Mawr and have settled down at the college for women, will be the record of Woodrow Wilson's first public speech and his pride of the birth of his first daughter.

FABLES IN SLANG . . . . . By George Ade

THE FABLE OF THE KID WHO SHIFTED HIS IDEAL
4
RUSH
RUSH
AN A.D.T. MESSENGER CARRYING A DEATH MESSAGE STOPPED IN FRONT OF A SHOW-WINDOW CONTAINING A PICTURE OF GENE TUNNEY
A SUBURBANITE SAW THE A.D.T. KID IN TEARS AND IT STRUCK HIM THAT HERE WAS A BULLY CHANCE TO ACT OUT THE KIND HEARTED PEDESTRIAN
WHY DO YOU WEEP? HE ASKED THE BOY. I WAS JUST THINKING REPLIED THE URCHIN, WHAT CHANCE HAVE I GOT TO GROW UP AND BE THE MAIN STEM LIKE MR TUNNEY.
WHAT A PERVERTED AMBITION! EXCLAIMED THE SUBURBANITE WHY NOT STRIVE TO BE LIKE ME! ALL THE CONDUCTORS ON OUR DIVISION SPEAK NICELY TO ME AND THE GATEMAN HAS COME TO KNOW MY NAME.
HEARING THESE WORDS THE A.D.T. KID CEASED WEEPING AND CHEERFULLY PROCEEDED UP AN ALLEY WHERE HE PLAYED TAG!
MORAL
AS THE TWIG IS BENT THE TREE IS INCLINED!

CARTOON FOLLIES OF 1927 . . . . . By Rube Goldberg

THE BATTLING BROWNS
WE'RE RUINED! THE PORTER GOT ALL OUR EUROPEAN HOTEL LABELS COVERED WITH MUD AND NOW NOBODY WILL BELIEVE WE'VE BEEN ANYWHERE!
BOO HOO- AND WE ONLY CAME OVER HERE FOR THE LABELS- BOO HOO!
THE LAST NIGHT IN PARIS
LUKE AND HIS UKE
TWEEDLE TWEEDLE
THERE WAS A YOUNG PARSON NAMED TWEEDLE WHO REFUSED TO ACCEPT HIS DEGREE- SAID HE, "IT'S BAD ENOUGH TO BE TWEEDLE, WITHOUT BEING TWEEDLE D.D.
AN AUTOGRAPHED DRAWING OF LUKE FOR EVERY RHYME ACCEPTED.
RHYME BY MARTHA BARTON, KILGORE, TEX.
DIVIDE BY TWO AND YOU'RE NEARER RIGHT
IT'S A CINCH, KID- YOU'VE ONLY GOT SIX MORE ROUNDS TO GO AND YOU'LL GET THE DECISION
DIVIDE BY TWO AND I'M OUT NOW
DON'T MIND ME- I'M BRIEF, THE CASE MAN

ORDER 5 HOTELS PADLOCKED

As an aftermath of state police raids three years ago, Judge H. H. Rowand today issued permanent padlock injunctions against five hotels, enjoining them from selling or possessing liquor.

Those enjoined indefinitely were Center Hall Inn, 6030 Center avenue, James E. Gavin, Thomas Campbell, H. P. Kuhn, Jr.; Max Brodie, 6488 Frankstown avenue; William Pickles and Michael Roisch, 129 Sixth street; William G. Rosemier and C. A. Schriner, 3237 Penn avenue; Robert Lampus and Howard Lampus, 112 West General Robinson street.

Where Wolves Still Roam

UPPER Wisconsin still has wolves. County clerks estimate from bounty payments that they are becoming more numerous. The recent Legislature refused to increase bounties on wolves, believing farmers needed no further incentive.

Fiction Page

Industrious Italian Farmers

TRANSFORMING 8,000 acres of arid, unproductive land in the heart of the Sonora River delta, state of Sonora, Mexico, into a farmer's paradise has been the feat of a small colony of Italians, all in a space of seven years.

Sally's Shoulders

ENGROSSING DIFFERENT LIVELY DRAMATIC

By BEATRICE BURTON

(Continued from Yesterday.)

Sally Leaves Sloan's Car After He Proposes That They Get Married

WHAT HAS GONE BEFORE

SALLY JEROME is the mainstay of her family in the absence of her father, who is separated from her mother. MRS. JEROME enjoys ill health, so Sally does the housework mornings and office work afternoons. BEAU and MILLIE, her brother and sister, give little towards the support of the home. TED SLOAN is in love with Sally and wants her to marry him. But Sally is interested only in JOHN NYE, for whom Millie works. Nye, however, is infatuated with Millie, who prefers a bond salesman named DAVIDSON, to him. Davidson worries Sally with his attentions. Presently Ted confesses that he is ashamed of his public dancing, and Sally sends him packing. Millie quits her job with John Nye, explaining that he "got fresh" with her. Beau's wife, MABEL, who takes the job, doubts her story. Millie gets a job in Davidson's office and tells a similar story about him, which Davidson later denies. Then Millie decides to go away with her mother and father on a sea trip for the latter's health. After she goes, Nye shows up at the restaurant conducted by Sally and her AUNT EMILY, tells Sally that it's common to dance in public, as he and she have been doing, and goes away, leaving Sally filled with determination to dance no more in the restaurant. Aunt Em agrees with her and lets the band go, too. One day Ted takes Sally for a ride and tells her he'll be glad to marry her if she'll never dance again and will settle down.

NOW GO ON WITH THE STORY.

"YOU bet I was ashamed of it!" He agreed with her on that point, at any rate. "You bet I was! And of you, too! There are a lot of things I'll do in this world. But marrying a cabaret dancer isn't one of them."

Sally stared at him, panting. "What do you mean?" she breathed.

I wouldn't be here now if you were still Ted said slowly and distinctly. "I would telling you that I'm willing to forget all marry you after all. I'm just as much in s I was when you were working for Mr. Pee- go back to office work we'll get married."

w whether to

She finally decided to laugh. "Why, do you think I'd marry you under any circumstances?" she asked, choking with mirth. "After what you've just said to me? Why, if you were a millionaire and I were starving I wouldn't have you now! Not that I ever would have, anyway! You stop this car and let me get out, you nastily little cad, you!"

She was ashamed of herself when he did let her out, and she was walking towards the nearest car line.

"I talked to him just like a fishwife," she scolded herself. "But at that, he had it coming to him!"

CHAPTER IX.

Only two Babes in the Woods like Sally and Aunt Emily could have gotten themselves into the muddle they were in.

If both of them had not been so innocent, they would have known what almost everybody knows these days—that roadhouses everywhere have become hangouts for the kind of people who carry flasks in both hip pockets and ask for cracked ice before they ask for food.

But neither one of them had even guessed it, back in the days when they had called their restaurant a "tea house," and later on a "southern dining room."

"And so here we are, with a roadhouse on our hands," said Sally to herself as she turned into the driveway late that Sunday afternoon. "And I'm getting to be known as a cabaret dancer, besides. . . . How did we ever get ourselves into such a mess?"

It was not like Sally to be blue and down hearted about things. She was as used to hard luck as she was used to bread and butter. It had been her daily fare all her life.

But this was different—this attitude that people like Ted Sloan and John Nye had developed towards her. The attitude that she had been guilty of a disgraceful thing by dancing publicly in the place that Ted called "a cabaret" with a scornful edge to his voice.

The House by the Side of the Road looked so respectable and cozy in the middle of its wide green lawns, all rimmed with clipped hedges. With its shutters open, and its crisp, white curtains hanging in the windows, it might have been anybody's lovely suburban home, just as it had been for years when Aunt Em taught school.

But as Sally reached the bottom of the steps that led to the porch a big maroon touring car swung through the gates. It came to an abrupt stop with a loud shrieking of brakes, and six people all but fell out of it—three loud-looking men and three flashily dressed women—the sort of women who have their hair bleached and their painted mouths fixed in a perpetual smile.

One of the men, a stout, short fellow in light gray, hailed Sally as she went quickly up the broad steps ahead of them.

"Hey, Dolly! You serving supper this time of day?"

She half turned and looked at him. She had seen him in the dining room several times before—always with a woman, and never with the same woman.

She frowned down at him.

"We don't serve until 6 o'clock," she said coldly, and as she spoke the sound of church bells from the church up the road sounded upon the still air.

"Six o'clock now," she said to herself, listening to them.

The man took out his watch, looked at it, and snapped it shut again. "Just 6 now, girls," he called to the three blondined women, and they came teetering up the steps on their Spanish-spiked heels and into the house.

"Send in a bowl of cracked ice and some ginger ale and glasses right away, Dolly," the stout man shouted good-naturedly to Sally from the door of the dining room.

She was half-way up the stairs by this time, and she went on up without even a backward glance at him.

Aunt Em was upstairs in her own room, slipping into one of the plain white linen dresses that she always wore in the kitchen. From her appearance she might have been a head nurse or a woman doctor ready for the operating room. She certainly did not look like the owner of a roadhouse that was fast getting a name among a certain class of people for being "hot stuff."

"Well, you certainly took your time about getting back," she snapped out as Sally came into the room. "I made all those pies myself, and cleaned a couple of dozen broilers, besides. . . . I thought you were only going to be gone an hour."

Sally shrugged her shoulders. "I walked part of the way home," she explained. "Ted and I had a fuss, and I made him let me out of his car."

"Well, you're more of a fool than I thought!" declared Aunt Em. "Suppose you did fuse with him? That was no reason for getting out of his car and taking two hours to get home, was it? What did you quarrel with him about?" She was always wild to hear all the gossip that there was to be heard.

Sally could almost see her ears twitch with eagerness as she turned to listen.

"He called me a cabaret dancer, and it made me furious," she began. "He told me I'd lost my reputation by dancing downstairs, but now that I'd stopped it he was quite willing to marry me and make an honest woman of me again!" She set her teeth at the memory of the things he had said, and the tone in which he had said them.

"Cabaret!" sputtered Aunt Emily, pulling on her freshly-cleaned white shoes. "Calling my house a cabaret! That's the worst yet! But you wouldn't ever want to marry HIM, anyway, would you Sally?" Her tone showed just how little she thought of young Mr. Theodore Sloan.

"Not in a lifetime!" declared Sally, passionately. "I told him so—and that's what finished him, I reckon. Anyway, he was glad enough to let me get out of his car. But he was right about one thing, Aunt Em, and we know it, don't we—that our dining room isn't the quiet, cosy little place that it started out to be."

"Well, we're trying to get that fixed up," said Aunt Em. "We've got rid of our shimmy dancer," she laughed, "and our jazz orchestra. Now, all we have to do is keep the wrong kind of people away."

"It's not going to be so simple. There's a whole party of them downstairs now, yelling for cracked ice and ginger ale," answered the girl, and Aunt Em raised her shocked eyebrows until they vanished under the dark, neat waves of her hair.

At last Aunt Em had learned what people did with the innocent little white crockery bowls of ice that they had been sending into the dining room for so many months.

Once she had remarked to Hilda, the waitress, that people seemed to like ginger ale with ice in it better than they liked coffee or tea or any other drink. And Hilda had only said, "Yes, ma'am," in her meek voice. Hilda had been in the United States less than a year, herself, and was as innocent as Aunt Em—almost.

To Be Continued.

Copyright, 1927, Editors Feature Service.

Merely Margy, An Awfully Sweet Girl

Story by Lloyd Mayer — By John Held, Jr.

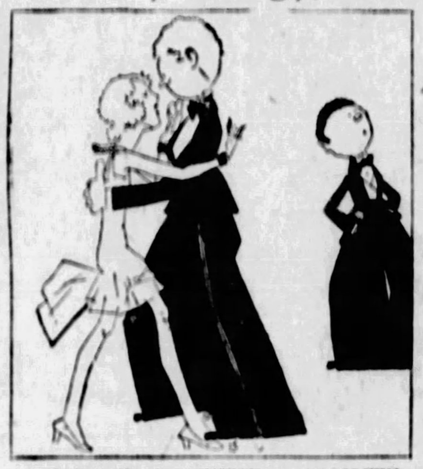

"My dear, I'm simply SEETHing with SPLEEN at this point—I mean I ACtually AM, because I HONestly think that these BOYS you meet NOWadays are TERribly sort of unreLIable and all, because I mean they are ACtually no HELP to you in a DIFficult situAtion because they are

just CONsecrated on themSELVES and aren't a BIT gaiLANT the way these KNIGHTS and things were, who you read about in those odd middle AGes or something when everybody sort of was awfully CHIValrous and everything, do you know what I mean? Well, ANYways, take ARab, f'r instance—that FOUL little PIPsqueak

is without DOUBT the most CAREful of himself of any boy I have ever enCOUNtered, because I mean I shall honestly never forGET one night at this HOUSE party he and NOisy and I were on, when I was STRUCK with this ManASsa MAN-mauler effect, my dear, who actually NEVer stood on his OWN feet ONCE the entire

time we were DANcing. I mean I made FRANtic signals to ARab for him to cut IN and REScue me but he honestly paid NO atTENtion and when I asked him AFterward 'how COME' he CASually exPLAINED that when he cut IN they had to be NEARer his SIZE! Can you BEAR it, my dear?"

Love's Embers

Absorbing Sequel to "Revelations of a Wife" — By Adele Garrison

Guessing at the Riddle of Miss Lincoln's Identity

IF EXPERIENCE counts for anything, I should be thoroughly inured to Dicky's odd behavior whenever his eyes light upon a young women in whose face or figure he sees the beauty and the grace of line which he needs for some particular drawing. From the moment he sees such a type he is completely absorbed in his study of her. One would imagine that such frank, unabashed scrutiny as his always is would be offensive to the recipient. But in all the years I never have known one girl to resent it. Instead most of them generally get romantically interested in him.

But I never do get used to it. Each time that I see that speculative, appraising, admiring look come into his eyes when he meets some unusually attractive young woman, there rises within me a resentment as fierce as it is unreasoning. Vainly I remind myself that I am the wife of an artist, that I married him with my eyes wide open to his temperament—and his foibles—and that I have no right to cavil at the interest, unusually innocuous, which he occasionally evinces when I introduce him to some pronounced "type" of femininity. I find that I am as absurdly angry as a young schoolgirl might be if she saw her "sweetie" frankly admiring some other girl.

Dicky's open absorbed admiration of Eleanor Lincoln, our mysterious new neighbor, brought another emotion besides the old jealous rancor which swept over me as I saw him studying her with the interested speculation so familiar to me. I felt a wondering horror that I should be capable of jealousy when my love for my husband was so nearly dead. Jealousy may be excusable when it is born of an absorbing though selfish love; but jealousy whose only mother is vanity, is a detestable thing, indeed. Was I capable of that dog-in-the-manger attitude? I asked myself, or—was it possible that my love for my husband, despite the almost unpardonable sin he had committed against our mutual faith, was not all ashes, that there still remained glowing embers capable of being fanned into flame again?

But I had no time for that absorbing occupation known as dragging out your soul and going over it with a microscope. Miss Lincoln was speaking to Noel Veritzen with an abruptness which focused the attention of all of us upon her.

"Did I understand your name to be Veritzen?" she asked.

He bowed with the touch of theatric Old World formality which is his birthright from his famous father.

"Yes, that—is my—name," he answered with a slight hesitancy which I knew arose from his realization that he had told us of his father's changing of the name from the unpronounceable foreign one which was their birthright.

She looked at him with ingenuous open admiration in her eyes, which reminded me of the big velvety black pansies in my old-fashioned garden.

"I've heard you play," she said, and the tone in which she spoke was in itself a commendation, without her added frank comment: "You were wonderful. I never enjoyed anything so much in my life."

Noel Veritzen's sensitive face flushed. He would have been less than human if he had not enjoyed so naive and sincere a tribute from so beautiful a girl, but I saw that it had made him uncomfortable, nevertheless. His reply was almost awkward.

"Thank you," he said hurriedly. "I am glad you liked it. When were you at the club? I am sure I have seen you there."

"I have been thinking the same thing, Noel," Mary's fresh young voice chimed in—from the corner of my eye I had seen that Mary had been watching our new acquaintance very closely, and had missed no detail of the stranger's frank interest in Noel Veritzen. There was a little glint in her eyes which told me that, in the frank fashion of the young moderns, she would wage open warfare for the possession of young Noel Veritzen's attention, even though I was sure she was in no sense of the word "in love" with him. Her voice and manner subtly took possession of the young man, ran up a signal "Hands off," perfectly understandable to any player of the most ancient game in the world. "I am positive I have seen you before, but I can't think where."

Was I mistaken, or was it a look of alarm which I saw in the lustrous depths of Eleanor Lincoln's black eyes?

(Copyright, 1927, Newspaper Feature Service, Inc.)

A Little Ammonia

Hair brushes should be washed in cold water to which a little ammonia has been added.

(Advertisement.)

Infantile Paralysis

MOTHERS!

Learn how to guard your dear little ones against this terrible disease

Nobody knows where infantile paralysis comes from. It seems to spring from nowhere, and it marks out for its victims little children who are unable to defend themselves. Right now newspapers are reporting increasing epidemics of infantile paralysis throughout the nation. It is a germ disease, and the germs, in some manner, are spread from one child to another.

The favorite place for germs to enter the system is through the mouth. So the place to destroy the germs is while they are in the mouth. Nothing destroys germs so quickly as GERM-ORAL. Thousands use it daily—finding it the only absolute protection against disease. It maintains a constant condition of cleanness and sweetness of the mouth, besides preserving the health of throat, gums and teeth.

GERM-ORAL is the most powerful mouth antiseptic known to Medical Science, yet it is absolutely safe and pleasant for the tender mouths of little children. It leaves a cool, refreshing, pleasant taste.

Isn't it wiser to use GERM-ORAL than to have your children run the risk of catching disease? Go today to your druggist and get a bottle of GERM-ORAL. Just a simple swabbing of children's mouths night and morning with this scientific mouth antiseptic avoids disease dangers and relieves you of worry. GERM-ORAL is extremely economical. Just a few drops to a half glass of hot water is sufficient. If inconvenient to buy at the drug store, send 75c to Hollander Bros. Drug Co., Rankin, Pa., Dept. 56-T.

(Advertisement.)

If Over-Fat

Try this easy way

To Lose It

Do it for beauty's sake, for new health and fitness. If you have tried the hard ways without success, learn what this pleasant way can do.

Some twenty years ago research men discovered a cause of excess fat. It lies in lack of certain elements which turn food into fuel and energy, rather than into fat. They found and widely tested a way to combat that cause.

Then that method was embodied in Marmola prescription tablets. The formula is given in every box, also the reasons for results. Users know what they are taking, and why.

Marmola has been used for 20 years—millions of boxes of it. Users have told others the results. That is one reason why excess fat has become almost the exception.

Abnormal exercise or diet is not advised, though moderation helps. Users of Marmola simply take four tablets daily until weight comes down to normal. They know why it comes down—in a natural way—so they have no fear of harm.

Try this modern method, which so many have employed for so long. Watch the results for a little while and judge for yourself what they mean to you. Do this now. Go order a box today.

Marmola prescription tablets are sold by all druggists at $1 per box. If your druggist is out he will get them at once from his jobber.

MARMOLA
Prescription Tablets
The Pleasant Way to Reduce

A world-wide favorite for more than 100 years

TETLEY TEA

India Tea adds richness to the blend

WHITE HOUSE COFFEE

The Flavor is Sealed In!

BEWARE THE COUGH OR COLD THAT HANGS ON

Persistent coughs and colds lead to serious trouble. You can stop them now with Creomulsion, and emulsified creosote that is pleasant to take. Creomulsion is a new medical discovery with twofold action; it soothes and heals the inflamed membranes and inhibits germ growth.

Of all known drugs, creosote is recognized by high medical authorities as one of the greatest healing agencies for persistent coughs and colds and other forms of throat troubles. Creomulsion contains, in addition to creosote, other healing elements which soothe and heal the infected membranes and stop the irritation and inflammation, while the creosote goes on to the stomach, is absorbed into the blood, attacks the seat of the trouble and checks the growth of the germs.

Creomulsion is guaranteed satisfactory in the treatment of persistent coughs and colds, bronchial asthma, bronchitis and other forms of respiratory diseases, and is excellent for building up the system after colds or flu. Money refunded if any cough or cold is not relieved after taking according to directions. Ask your druggist.

A good old prescription for beauty

Pure-soap-and-water cleanliness!—a complexion washed twice a day with the rich lather of Sweetheart is twice refreshed. All-over baths with this pure, mild and wonderfully lathering soap, promote clear pores—more oxygen in the blood and roses in cheeks.

Low priced. At your grocer's.

SWEETHEART

At your Grocer's TOILET SOAP *it lathers*

Genuinely Delicious Flavor

In your spread for bread at GOOD LUCK *prices*

The advantage of using Jelke GOOD LUCK Margarine is that you get *genuine* spread-for-bread flavor at just about half the price you usually pay. And that's not all! In texture, appearance, freshness and wholesomeness, GOOD LUCK gives you everything you can ask for.

GOOD LUCK is made by combining milk and nourishing, appetizing meat fats. This is done with all the skill gained from half a century of experience. The result is a spread-for-bread of such popularity that millions of pounds are used each year. Ask your grocer for it.

JELKE GOOD LUCK MARGARINE

THE FINEST SPREAD FOR BREAD

Wholesale Distributor, John F. Jelke Company, 401 Liberty Ave., Pittsburgh, Pa.

First Atlantic Liner Disaster

ON SEPTEMBER 27, 1854, occurred the first great disaster to an Atlantic ocean liner. The steamship Arctic, carrying 300 persons, sank in the Atlantic ocean off the coast of Ireland. She was bound from Liverpool to New York.

Magazine Page

The "New Woman" of Siam

PRINCESS PHON DISKUL, daughter of an uncle of the King of Siam, who has gone to Manila to study nursing, is the first female member of the royal family of Siam permitted to leave the country to study.

HOW TO KEEP WELL

by Royal S. Copeland M.D.

U.S. Senator from New York

Take Care Not to Expose Others to Illness

AFTER every war there are epidemics of disease. Whenever great bodies of men congregate together, the conditions are favorable for the transference of disease from one person to a multitude.

DR. COPELAND

It was true after the great pilgrimages to Jerusalem and Mecca. The masses of people mingling together permitted the germs of disease to do their unpleasant work. As the pilgrims returned home, traveling up the great rivers, they carried illness into Russia and parts of Asia. Since disease recognizes no geographical boundaries it was not long before Eastern Europe was invaded.

City life is well suited for the spread of disease. The wonder is we do not have contagious disease in epidemic form all the time.

There are certain insects and other animal pests which have the unpleasant habit of carrying illness. The louse conveys typhus. The flea carries bubonic plague. The mosquito malaria and yellow fever. The rat and other rodents are the vehicles to carry the infected flea. Even the bedbug is under suspicion as a conveyor of disease.

There are other diseases which are passed on by contaminated food and drink. Cholera, typhoid fever, diphtheria, scarlet fever and various intestinal disturbances may be spread in this way.

Society recognizes the importance and propriety of quarantine. For myself I fully agree to its necessity in many diseases.

The reason why we cannot hope to wipe out some of the contagious or infectious diseases is because we cannot recognize them at the very beginning of their onset. The disease is far advanced before its true nature is recognized.

What can be done by the average citizen is to apply the Golden Rule. What do I mean by this?

When you have a sore throat, feeling of chilliness, running nose, headache, suspicion of fever, or that dreadful "tired feeling," you know there is something wrong with you. Under these conditions you should take no chance on your own health.

But this isn't all: You should not do anything to hazard the health of your fellow men. If by any chance you have influenza or some other acute infectious disease you should not mingle with your fellow men, of course. The observance of the Golden Rule will lead you to do as you would be done by. Find out what is wrong with you before you mix with others.

This is a sure thing—if you have fever, you have no right, for your own sake and for the sake of others, to mingle with your fellows until the cause of your fever has been determined. Go home and get into bed. Stay there till the fever is gone.

Self-interest and the Golden Rule demand that you give attention to the symptoms of illness.

Answers to Health Queries

E. M. M. Q.—I am 24 years of age, 5 feet tall. What should I weigh? I weigh about 94 pounds. How can I gain?

A.—You should weigh about 120 pounds. Build up your health in general and you will gain in weight as well as benefit generally. For further particulars send a self-addressed, stamped envelope and repeat your question.

* * *

C. M. B. Q.—Is it possible to cure a patient who has been afflicted with leakage of the heart for seven years—the patient is 12 years of age?

A.—Some heart conditions can be outgrown; without knowing the exact condition of the patient it would be difficult to advise more definitely. Undue exertion and excitement are to be avoided in any case.

(Copyright, 1927, Newspaper Feature Service, Inc.)

WHAT'S THE ANSWER?

1. What is tin-foil?
2. Where do we get the expression "Take the cake?"
3. For whom is the saxophone named?
4. What is cheiromancy?
5. Why is it hard to run up hill and easy to run down?
6. What is the title of the wife of an Earl?
7. What is topology?
8. For what month is the ruby the birthstone?
9. What is the difference between iron and steel?
10. What is isinglass?

The answers to these questions may be found in tomorrow's paper.

Here are the answers to yesterday's questions.

1. A light year is the distance traversed by light in one year. It is a linear unit in measuring the distances between fixed stars and the earth.
2. When a flag is displayed in a manner other than by being flown from a staff, the blue field should be to the left of the spectator no matter whether the flag is hanging vertically or horizontally.
3. In Tartar, "cosack" signifies "armed man."
4. The Apis was an Egyptian divinity, or rather a living symbol of Osiris. It was a black bull with white markings. It was worshiped at Memphis.
5. The poet, John Keats, chose as his own epitaph, "Here lies one whose name was writ in water."
6. John Philip Sousa is widely known as the "March King."
7. Hair is lifeless above the roots.
8. It is thought that in the phrase "Get your goat," the word "goat" is a contraction of "goatee," a pointed beard. Thus, the phrase literally would mean to pull one's beard, which is considered a humiliating form of insult.
9. John Henry Newman was at one time a leader of the English Episcopal Church. When he was about 45 years old he was converted to Roman Catholicism. He became a Catholic cardinal at the age of 79.
10. Johnny Appleseed's real name was John Chapman. He was called Johnny Appleseed because of his hobby of planting apple nurseries in the forest in advance of civilization. Most of his orchards were planted in Ohio; a few in Indiana.

(Copyright, 1927, King Features Synd., Inc.)

Good Any Time

The "Bridge coat," bridges distance between a negligee, sports frock and a formal dress, for it is appropriately worn with either or all of them. Of velvet, hand-painted in floral motifs, this short sleeveless jacket is of three-fold use.

Ritzy Rosey

© 1927, by King Features Syndicate, Great Britain rights reserved Inc.

RITZY ROSEY has acquired a sport accessory which hails from Great Britain, namely, a "shooting stick." It is an umbrella, very strongly constructed, with a pointed ferrule to fit into the ground and a handle formed so as to serve as a seat when it is flattened out. Ritzy thinks she recognizes the hat making its appearance at the top of the hill near the clubhouse.

(Advertisement.)

Your Smile and Your Teeth

Anita Stewart

Restoring "Off-Color" Teeth to Gleaming Whiteness

DENTAL science has discovered that one's teeth seldom are naturally "off color." Hence you can now restore them to dazzling clearness quickly. Can firm tender gums to healthy coral color.

Run your tongue across your teeth. You will feel a slippery sort of film, coating them, that absorbs discolorations from food, smoking, etc. A film ordinary dentifrices won't clear off successfully. That's why, no matter how hard you've brushed, your teeth stayed dingy looking.

Film also, by breeding germs, invites tooth decay, gum troubles and pyorrhea. Beneath it are those gleaming teeth you envy. Results are amazing when it's removed.

Thus leading dental authorities now widely urge a new-type, film-removing dentifrice called Pepsodent, different from all others. One's whole appearance thus is often changed.

Put old ways aside. Get Pepsodent at any drug store. Note the difference that comes. Ten-day test tube will be sent for coupon.

FREE Pepsodent

Send one 10-Day Tube to 1104 S. Wabash Ave. Chicago

Name

Address

25 Only one tube to a family 1927

Fuel for the Flame -:- By Truda Dahl

© 1927 by Newspaper Feature Service, Inc. Great Britain rights reserved.

EACH season has its beauty, which is sung by all bards and poets. Some love the Spring most, when Nature awakens from her long sleep. Others prefer Summer and all the joys and sports that go with it. Then again, there are those who like best picturesque Winter, with its snow and ice. But Golden Autumn is beloved by all.

On a mellow Autumn afternoon what occupation could be sweeter than gathering the brown leaves which are buffeted about by the gentle winds. What a pleasant pastime! And with Cupid as a silent helpmate, is it any wonder that the spark of Love which is kindling within the hearts of these two bursts into an ardent flame?

LISTEN WORLD!

By ELSIE ROBINSON.

Growth.

WHAT will happen after you die?

Sir Oliver Lodge thinks you will go on growing.

He believes that death is just another sort of birth and that just as we took on one type of a body when we came into this present existence, so will we take on finer, freer bodies when we "graduate" into the next existence.

Sir Oliver Lodge doesn't think that we will graduate into angels or devils—he thinks that we will live then much as we live now—only much more freely and powerfully, for we will have dropped our clumsy bodies. He believes that the real self in us which dreams and loves and struggles and rejoices is not a matter of flesh and bone—it only inhabits the flesh and bone and uses them as temporary tools. The tools may wear out but Sir Oliver Lodge does not believe that the Real Self can ever wear out. He thinks that it will simply go on growing and developing, making many mistakes as it did here in this life, doing some mischief perhaps, but growing wiser and stronger all the time.

Sir Oliver Lodge doesn't think that we're "saved" or "damned" when we die—nor does he think that the next life is either heaven or hell. He thinks that it is just More Life. And he believes that it would be quite possible for another life to be going on here, without our seeing it.

"We are not living in a material world," he says. "We are living in a spiritual world and people so qualified to know it feel it in their bones that at times we get visions of something more.

"I tell you we are not isolated on this planet. There is a vast reality beyond. We are not the highest beings in creation. We are only the highest in this particular planet. Darwinism is merely an attempt to show the automatic development of life. If we limit ourselves to the evidence of our five senses, we are no better than animals."

We do not know whether Sir Oliver Lodge is right, although he brings many amazing scientific facts to support his argument. But it is a comforting theory and

(Advertisement.)

NOBODY KNEW SHE HAD TINTED HER HAIR

You can now restore the youthful color to gray hair without the slightest chance of detection. By simply brushing BROWNATONE through you will immediately change its gray, dingy tone to the exact shade you most admire. Restored color is permanent and unaffected by other hair treatments. Guaranteed harmless to hair, scalp or skin. Won't fade or rub. Only one application necessary. Try it—it is sure to please you. Get Brownatone at drug and toilet counters; 50c and $1.50. Any shade from two colors. For trial first, send 10c. The Kenton Pharmacal Co., 1545 Brownatone Bldg., Covington, Ky.

(Advertisement.)

Every Woman Should Know About This.

It is as much your duty to be attractive as to keep a well-ordered house.

Why shouldn't every girl and woman strive to be attractive? It is not merely vanity; the modest knowledge of pleasant appearance is a mental prop that enhances whatever charms of personality its owner may have.

Let us suggest here, a recently discovered Toilet Accessory known as Mibalm Liquid Vanishing Cream.

Never before has there been offered a toilet preparation which fills such a long-felt want; never have women been so anxious to try a new product and never have they been so well pleased, and acknowledged its superior value over the old style solid vanishing creams.

MIBALM LIQUID VANISHING CREAM is a snow-white lotion, makes an ideal powder base, it is soothing, healing and mildly astringent; you can buy it at all the leading Drug and Department Stores, you can always get it at May's.

MEDITATIONS of a MARRIED WOMAN

by HELEN ROWLAND

AND STILL WE LOVE THEM—

A FRIEND is most entertaining when he is lively and witty—a lover, when he is deadly serious.

* * *

A man may be parted from the woman he loves and separated from the woman he marries; but he can no more be torn free from the woman who AMUSES him than a puppy from a pet bone.

* * *

There are pet dogs who follow every friendly whistle and men who respond to every woman's challenge. Eternal vigilance is the price of their fidelity—but it's scarcely worth the price.

HELEN ROWLAND

* * *

The first kiss must have been discovered by some prehistoric man and joyfully adopted as the safest, most non-committal and most convincing way of answering a woman's questions.

* * *

A "clear conscience" is what a man has, after the headache or the heart-affair has worn off, and he has confessed as much or as little to the woman he loves as he knows she will find out anyhow.

* * *

There are times, these days, when a woman feels that it would be easier to have another woman STEAL her husband than to have all of them continually "borrowing" him.

* * *

To a man, all life is a fascinating adventure—an exciting "game;" and he can squeeze more joy out of one hour of it than a woman can extract in a year.

* * *

A man is not actually past his youth until the women stop thinking of him as a gogl fellow, and begin thinking of him as a good catch or a "good thing."

(Copyright, 1927, King Features Syndicate, Inc.)

TOMORROW'S HOROSCOPE

Friday, October 14

Yet who shall shut out fate?
—EDWIN ARNOLD.

UNDER this day's inauspicious rule it may be difficult to make any marked progress. Saturn, deemed to be an invincible administrator of fate, is in opposition to Luna, a position read as bringing stubborn obstacles and postponement.

The wise will "rule" this situation by conformity rather than by opposition to the law, consenting to put off until more favorable sway.

Be wise also in personal affiliations and keep under calm behavior.

Those whose birthday it is may find most success during the year by working along lines of least resistance. Guard the actions and cherish the home.

A child born on this day may require an unusually careful training to direct its mind into channels of fortitude and endurance. Industry and application should be instilled as great factors in overcoming obstacles.

Notable Nativity: Lillian Gish, movie star.

Copyright, 1927, by King Features Syndicate, Inc.

TEASERS

Five Points

Look carefully at today's picture, and you will see five steps or points in the building, each one designated by a number.

Then notice the top of the flagpole, indicated by the ball.

Which of the five points on the building is nearest to the ball on the flagpole?

Yesterday's Teaser

The ruler measured 23 inches. To estimate 23 is exceptional; 22-24, very good; 20-26, good; 18-27, average; 16-30, fair; less than 15 or more than 30, poor.

(Advertisement.)

Home-made Supply of Fine Cough Syrup

Better than ready-made cough syrups, and saves about $2. Easily prepared.

If you combined the valuable properties of every known "ready-made" cough remedy, you probably could not get as much real healing power as there is in this home-made syrup, easily prepared in a few minutes.

Get from any druggist 2½ ounces of Pinex, pour it into a pint bottle and fill the bottle with plain granulated sugar syrup, or clarified honey, as desired. The result is a full pint of really better cough syrup than you could buy ready-made for three times the money. Tastes pleasant and never spoils.

This Pinex and Syrup preparation gets right at the cause of a cough and gives almost immediate relief. It loosens the phlegm, stops the throat tickle and heals the irritated membranes so gently and easily that it is really astonishing.

A day's use will usually overcome the ordinary cough and it is splendid for bronchitis, hoarseness and bronchial asthma.

Pinex is a most valuable concentrated compound of genuine Norway pine extract and palatable guaiacol, which has been used for generations to break severe coughs.

To avoid disappointment, ask your druggist for "2½ ounces of Pinex" with directions. Guaranteed to give absolute satisfaction or money promptly refunded. The Pinex Co., Ft. Wayne, Ind.

PINEX for Coughs

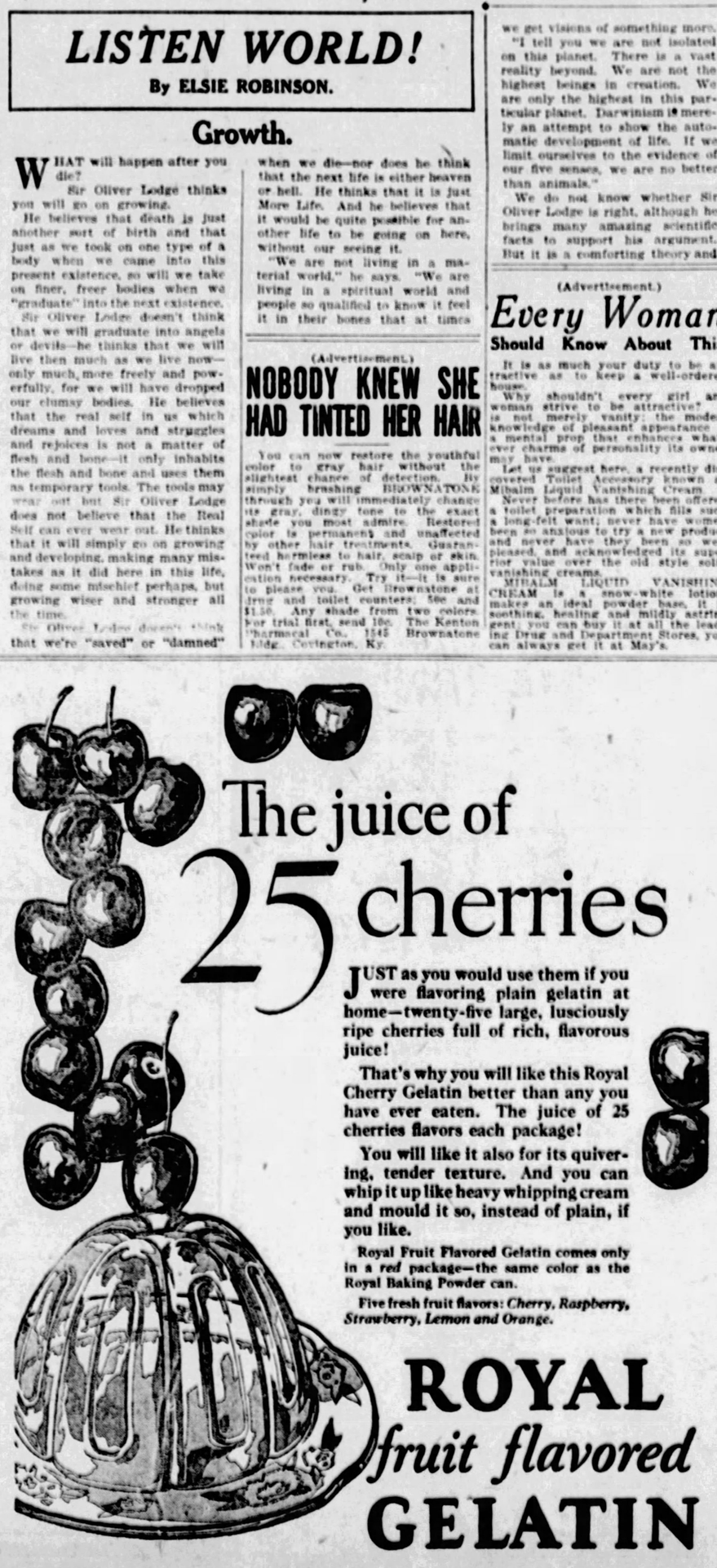

The juice of 25 cherries

JUST as you would use them if you were flavoring plain gelatin at home—twenty-five large, lusciously ripe cherries full of rich, flavorous juice!

That's why you will like this Royal Cherry Gelatin better than any you have ever eaten. The juice of 25 cherries flavors each package!

You will like it also for its quivering, tender texture. And you can whip it up like heavy whipping cream and mould it so, instead of plain, if you like.

Royal Fruit Flavored Gelatin comes only in a *red* package—the same color as the Royal Baking Powder can.

Five fresh fruit flavors: *Cherry, Raspberry, Strawberry, Lemon and Orange.*

ROYAL *fruit flavored* GELATIN

"It's So Safe," Wilkinsburg Woman Says

Until my grocer told me that most women use Rinso, it used to take almost all day to get my wash on the lines. But now we just soak the clothes in the safe Rinso suds for a few hours, and they're ready to be rinsed and hung out. There's no scrubbing to do—yet the clothes turn out whiter and fresher than they ever did when I used bar soaps or washing powders. And it's so safe for the clothes. Besides, I don't have to use a water softener now. Rinso is also a great time-saver in washing dishes, linoleum, tiles, floors and sinks. It certainly saves the hands." MRS. M. J. SPERLING, 1143 Franklin Ave., Wilkinsburg, Pa.

Millions use Rinso. Thousands write us letters like this.

Look at this wash —*whiter* than ever

yet it wasn't scrubbed or boiled, just *soaked* so gently . . . . . .

JUST soaked! Do you know what that means? No hard work on washday—and the whitest, brightest wash ever, from washing machine or tub!

Rinso, the granulated laundry soap, is *different*. It loosens dirt and stains so they float off by themselves. Grimy cuffs and edges become snowy with little or no rubbing. Even boiling isn't necessary, for Rinso suds clean and whiten without boiling—*sterilize*, too!

Clothes last longer, hands stay younger—the gentle Rinso way. And millions know that Rinso is *safe*. Contains nothing to harm your very finest cottons or linens.

Try it! See how it gives thick, lasting suds even in the hardest water. It's all you need—no bar soaps, chips or powders.

Two sizes—most women buy the BIG package. For best results, follow the easy directions on the package.

Great in washers

The makers of 31 leading washing machines endorse Rinso for safety, and for whiter clothes.

Guaranteed by the makers of LUX—Lever Bros. Co.

The Granulated Soap Rinso Soaks Clothes Whiter

SOCIETY DAILY HAPPENINGS CLUBS

Miss Mary Isabella Jenks to Wed Evan Jones on Thursday, October 20

THE wedding of Miss Mary Isabella Jenks, daughter of Mr. and Mrs. J. S. Jenks, of Morewood Heights, and Evan Jones, of Pittsburgh, which was postponed from September 27 owing to a death in the family, will take place Thursday night, October 20, at 8 o'clock, in the First Baptist Church, with the Rev. Dr. C. Wallace Petty officiating. Miss Audrey Jenks will be her sister's maid of honor, and the bridesmaids will be Miss Ruth Lukens, of Toledo, O.; Miss Lillian Jones, of Chicago, niece of the bridegroom; Miss Sarah Hannan and Miss Gladys J. Miller, of Pittsburgh, with Miss Jean Jenks, another sister of the bride, as junior bridesmaid. Barbara Hope Cartwright, cousin of the bride, will be flower girl, and Evan Jones, nephew of the bridegroom, will be page. William Shaw, of this city, is to be best man, and the ushers will include Miles Jones, J. Q. McClure, Denysen Wermiche, Frank L. McShane and Dr. William McConnell. A reception in the Hotel Schenley will follow the ceremony.

* * *

An informal dance will be held Monday night, October 24, in the Pittsburgh Athletic Association, arranged by Voiture No. 5, 40-8 Society, in honor of State Chef and Mrs. W. S. Straub, County Commander and Mrs. C. E. McKee, County Chef and Mrs. A. Duxbury and Chef de Train and Mrs. H. W. Schreiver. The proceeds will be used for the benefit of the Wilson Memorial, which is being sponsored by the Allegheny county committee of the American Legion. Members of the legion will be guests at the dance.

* * *

The marriage of Miss Lenore N. Blakley, daughter of Mr. and Mrs. Thomas M. Blakley, of Emerson avenue, Aspinwall, and Emmett M. Moore, of the East End, was solemnized Monday morning in the Blakley home. After an eastern trip Mr. and Mrs. Moore will be at home in Aspinwall.

* * *

Announcement has been made of the marriage of Miss Jane Bryant Sims, daughter of Mrs. Marsh DeHaven Sims and the late James W. Sims, of West View, and Emerson I. McElroy, son of Mr. and Mrs. George W. McElroy, of Bellevue. Mr. and Mrs. McElroy will be at home after October 15 in Martsolf avenue, Bellevue.

* * *

Miss Carolyn Wolf, daughter of Mr. and Mrs. Joseph Wolf of Paragould, Ark., has chosen October 24 as the date for her marriage to Samuel W. Dreyfuss, son of Mr. and Mrs. Barney Dreyfuss of the Schenley apartments. The wedding will take place in Memphis, Tenn.

* * *

Mrs. John Miller Freeman, her daughter, Miss Evelyn Freeman, and son, John Freeman, accompanied by Mrs. K. O. Lippa, returned home Monday after being in Gloucester, Mass., since early June.

* * *

Mrs. Clinton A. Duff of the Ritz Hotel, East End, will give a tea Sunday in honor of Miss Florence M. Chitester. The guests will include members and friends of the Alpha Delta Sigma sorority of the University of Pittsburgh, to which Miss Chitester belongs. Miss Esther Koons and Miss Mary E. Scully will preside at the tea table.

* * *

Maj. Daniel C. Boggs Circle No. 186, Ladies of the G. A. R., will hold a card party next Wednesday night in the Municipal Hall, Frankstown and Hamilton avenues. Euchre, "500" and Old Maid will be played. Mrs. Alice Pringle is president of the circle and Mrs. Lillian Morgan is chairman for the party.

* * *

The executive committee of the Pittsburgh Alumnae Chapter of the Zeta Tau Alpha fraternity will give a bridge tea for the members Saturday in the fraternity house in Craig street. A short business meeting will precede the tea. Miss Louise B. Wright is president of the chapter.

* * *

A dance and card party will be held Thursday night, November 3, in the Rittenhouse by the Pittsburgh Hospital Nurses' Alumnae.

* * *

The Little Flower Club will hold an old-time Halloween costume party Thursday, October 27, in St. Peter's School Hall.

KAPPA DELTA ALUMNAE TO MEET ON SATURDAY

The Pittsburgh Alumnae Association of Kappa Delta National Sorority will hold its October meeting on Saturday afternoon at the home of Dr. Helen Schulz, Pinehurst avenue, Dormont. Dr. Schulz is the new president of the association. Other new officers are: Miss Nellie Powell, vice president; Miss Pearl Dietrich, treasurer; Mrs. Hugh C. Robertson, editor, and Miss Marguerita Graver, keeper of records. Mrs. John Rhys Lewis is delegate to the City Panhellenic Association. Dr. Schulz has appointed Miss Mattie Butler chairman of social service; Miss Marie Wieland, social chairman, and Miss Gladys Gourley chairman of the membership committee.

Miss Helen M. Clinch will head the committee in charge of the annual bridge to be held in November for the benefit of the Crippled Children's Hospital, Richmond, Va., which is the sorority's national philanthropic work.

* * *

The opening meeting of the Thursday Noon Club for Business Women was held at the First Presbyterian Church today. The Rev. Dr. C. E. Macartney spoke and the soloist was Mrs. Romaine S. Russell, accompanied by Miss Annalene Harper.

* * *

Mrs. Rosetta McCloy, of Macon avenue, Regent Square, will entertain the American Legion Auxiliary to Capt. John M. Clarke Post No. 36, of Wilkinsburg and Edgewood, at her home tonight.

* * *

Miss Louise Hetherington is publicity chairman for the benefit bridge to be given on Saturday at the Congress of Clubs by the Alpha Iota Chapter of Alpha Delta Pi Alumnae.

* * *

An all-day sewing will be held by the Homewood Women's Club in the Homewood Carnegie Library next Wednesday in charge of the altruistic committee and the committee for the blind.

* * *

The Forum will have its president's day observance next Wednesday with a program and tea in the Congress clubhouse. Mrs. J. H. Lesley is the new executive head. Mrs. A. J. Carroll will have charge of a musical program and Mrs. William Cappe of the social side of the affair.

* * *

The October meeting of the Women's Auxiliary of the Pittsburgh Goodwill Industries will be held tonight in the Goodwill Community House.

* * *

The Pittsburgh Girls' Club will hold a dance this evening at the Bellevue borough hall. Miss Benelda Quirk is chairman.

* * *

The Allegheny County Service Star Legion will meet in the Congress of Clubs tomorrow afternoon.

IS ATTENDING SCHOOL

Miss Virginia Porter, daughter of Mr. and Mrs. George Porter, Jr., of Neville street, is a pupil at the Hench School.

MISS VIRGINIA PORTER

OIL TANKER ON ROCKS OFF CALIFORNIA COAST

LOS ANGELES, Oct. 13.—The oil tanker Winifred O' Donnel was on the rocks at Point Arguello last night and was being pounded by a heavy surf, according to wireless reports. The O'Donnel, owned by the California Petroleum Company, was bound from San Pedro to Point Richmond, Cal. The tanker recently arrived at Los Angeles harbor from Yokohama.

SPIRITUALIST HEALER DIES MAKING ADDRESS

SAN ANTONIO, Tex., Oct. 13.—Alonzo M. Griffen, 80, prominent Chicago spiritualist healer, collapsed during his address on "Better education for Spiritualist Mediums", at the Convention of the National Spiritualist Association here and died before medical aid coulud be summoned. Death was due to apoplexy.

WALSH BOOMERS MAKE READY

By Universal Service.

MADISON, Wis., Oct. 13.—A movement to run a slate of presidential delegates pledged to Senator Thomas M. Walsh, Montana, will be launched here next month when the Senator visits his sister, it has been learned.

Democrats opposed to the candidacy of Governor Al Smith, of New York, are behind the movement, it was said. These party leaders feel that while prohibition may be an issue next year, other questions are of more importance.

Tooth Brush Not Favorite With Americans

By Universal Service

NEW YORK, Oct. 13.—Out of America's 120,000,000 persons, 70,000,000 do not use tooth brushes.

The drug trade bureau of public information made that assertion here yesterday, pointing out the developing alliance between pharmacy and medicine in prolonging human life.

Forty million tooth brushes were sold in the United States last year, according to the drug trade bureau's statistics.

"Science has added 18 years to the span of life," says the bureau's summary. "American women are acclaimed the world's most beautiful, its men the most alert, clean cut and successful. These men and women spent about $300,000,000 last year on 'good looks.'"

250 DOGS ENTERED IN IMPERIAL FIELD TRIALS

More than 150 dogs will be entered for bench exhibits to be held Tuesday in Sauers Hall, Imperial, by the Western Pennsylvania Hunting Dogs Association, it was announced by Joseph G. Darby, chairman of the show. Mr. Darby also said that there will be at least 250 dogs entered for field trials, which will be held during the remainder of the week on the Gould farm, near Imperial.

GREENSBURG HOME BURNS WITH LOSS OF $7,500

GREENSBURG, Pa., Oct. 13.—The two-story frame dwelling occupied by John Stahl, opposite the Greensburg Country Club, was burned to the ground late yesterday with a loss of $7,500. Members of the family were absent. Other homes were menaced.

MAN AWARDED $12,500 FOR LOSS OF RIGHT LEG

John Behle's right leg was worth $12,500, a jury in Judge Frank I. Golmar's court decided yesterday. Behle sued J. H. Jones & Co. for injuries suffered December 17, 1924, when run down by the defendant company's truck.

(Advertisement)

Dull, listless, out of sorts, feeling half-sick

IS it a cold coming on? Is it over-eating or what can it be? Probably it is Nature warning that your system is not functioning properly.

When you feel this way you should follow the treatment that has helped many, many other people. Even two weeks of it will make a difference in the way you feel.

A prominent New York physician says, "When my patients have that dull half-sick feeling I always prescribe Nujol and recommend at least two weeks' continued usage. Why? Because Nujol absorbs and clears away the toxic intestinal poisons that in most cases are the cause of the trouble. Further, Nujol is absolutely harmless and can be taken by young babies or old people."

Not like medicine

Nujol contains no drugs or medicine. It's a natural substance unlike anything else. Can't hurt you. Others have benefited from taking it, why not you?

This remarkable product is sold all over the world. Go to any druggist, get a bottle of Nujol and see for yourself what it will do. Only—don't delay. Do it now. Insist on the real Nujol. Perfected by the famous Chemical Products Division of the Standard Oil Company of New Jersey. Look for the Nujol bottle with the label on the back that you can read right through the bottle.

CLOTH COATS

To Be Created for the Particular Patron by the Custom-Made Department

THE designing staff will offer suggestions, or the coat may be made according to your own style ideas. A rare collection of Imported Woolens is here for your approval, and the fur trimmings may be chosen from the stocks of this store.

The Cost of This Service Is Exceptionally Low

Grabowsky's
WOOD STREET

Dorsetts
Specializing in
PERMANENT WAVING ONLY
Marceleffect

Positively No Kinks, Frizz or Krimp Except on Specific Request

OCTOBER SPECIAL!
$7 For Short Hair, Including Any Style Hair Dress to Suit Your Type.
$10 FOR LONG HAIR

This is not a school but we invite you to Come In and See Us Operate

SPECIAL Shampoo—Finger Wave, Haircut — on Dorsett's waves and naturally wavy hair $1.50

DORSETT'S PERMANENT WAVING SYSTEM, Inc.
Room 401 Camco Theater Building, 347 Fifth Avenue,
Phone Atlantic 3799 Pittsburgh
Chicago—Cleveland—Buffalo—Philadelphia

Why Pay More? Come to May's Next Week!

TRAVEL.

$3.50 Round Trip
CLEVELAND
$1.75 Round Trip
New Castle or Youngstown
SUNDAY, OCT. 16TH
FAST SPECIAL TRAIN
Leave Pittsburgh ..... 8:20 A. M.
Returning
Leave Cleveland ..... 7:00 P. M.
Leave Youngstown ..... 8:55 P. M.
Leave New Castle ..... 9:07 P. M.
Proportionate Fares from Principal Stations, McKeesport to New Castle.
CONSULT TICKET AGENTS
Pittsburgh & Lake Erie

72 Years In Same Location. FOUNDED 1855 Visitors Always Welcome.

Reliability

How often you hear the expression: "I deal with Terheyden's because they are reliable jewelers."

We are proud of that public estimate, the result, we believe, of the endeavor for 72 years of the members of this firm to give their patrons the same kind of service and values that they would like to receive themselves under similar circumstances.

Diamond Engagement Rings and Fancy Rings, Diamond Brooches, Diamond Bracelets, Diamond Paved Wedding Rings.

WRISTLET WATCHES in greater variety than ever, including "Gruen" and other standard makes. All dependable timekeepers and exceptional values.

Terheyden Co.
530 SMITHFIELD ST.
ONE DOOR FROM OLIVER AVE.

2 LEAVENING UNITS

Calumet contains two leavening units; one begins to work when the dough is mixed; the other waits for the heat of the oven—then both units work together. Gives you double value and a double safeguard against failure because it is

DOUBLE ACTING
MAKES BAKING EASIER
LESS THAN 1¢ PER BAKING

CALUMET
THE WORLD'S GREATEST
BAKING POWDER
SALES 2½ TIMES THOSE OF ANY OTHER BRAND

Under a Harvest Moon —sail to
Europe

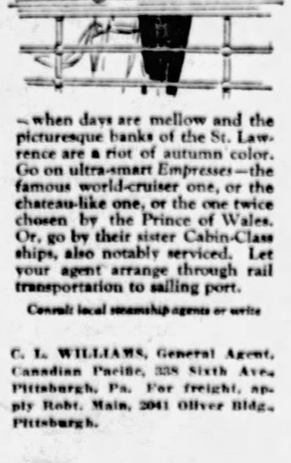

—when days are mellow and the picturesque banks of the St. Lawrence are a riot of autumn color. Go on ultra-smart *Empresses*—the famous world-cruiser one, or the chateau-like one, or the one twice chosen by the Prince of Wales. Or, go by their sister Cabin-Class ships, also notably serviced. Let your agent arrange through rail transportation to sailing port.

Consult local steamship agents or write

C. L. WILLIAMS, General Agent, Canadian Pacific, 338 Sixth Ave., Pittsburgh, Pa. For freight, apply Robt. Main, 2041 Oliver Bldg., Pittsburgh.

Canadian Pacific
World's Greatest Travel System
Carry Canadian Pacific Express Travellers Cheques—Good the World Over

HANAN'S HOSIERY SALE

Oct. 13 to 22 Inclusive

Women's Fine Hosiery at These Reduced Prices

All silk chiffon, full fashioned; also service weight. **$1.55 Per Pair**

Service weight chiffon with narrow garter top, full fashioned. **$1.25 Per Pair**

A genuine opportunity to purchase from the regular stock of Hanan's fine silk hosiery at reduced prices. Read carefully the colors, then make selections from them for your fall and winter needs.

Vida	*Serigne*	*Black*	*Mayfair*
Mirage	*Oakbuff*	*Tuscan*	*White*
Dove Grey	*Alligator*	*Atmosphere*	*Evening Glow*
Blue Fox	*Shadow*	*Manon*	*Malacca*
Fawn	*Season*	*Gunmetal*	*Rose Blonde*

HANAN & SON
531-533 Wood Street

Special attention given mail orders. Name size and a choice of shades.

Outstanding Values!

Verner's 43rd Anniversary Sale

Alligator Skin
(Not An Imitation)

THIS is one of many extraordinary bargains we are offering during the Anniversary Sale.

Amber colored Alligator Skin—real and genuine—fashioned into a smart little Oxford called the "Bolo." Dainty cut-out effect, moderate Cuban heel and ribbon lace. One of the loveliest bits of footwear we have ever had in the store. You won't be able to duplicate this wonderful shoe—of real Alligator—anywhere in the city at the Anniversary price.

$9.95

All Sizes and Widths

Box Sale "McCallum" Hosiery

All shades and colors, chiffon or service weights. Priced specially for the Anniversary Sale. **$4.00 For Three Pairs**

Verner
249 Fifth Avenue

JOHNSON TO LEAVE OFFICE MONDAY

SUN-TELEGRAPH SPORTS

PITTSBURGH'S BEST — THURSDAY, OCTOBER 13, 1927 — TWENTY-ONE

SPORT COMMENT by JAMES J. LONG

SINCE Pitcher Wiley Moore of the Yankees ended the world series by defeating Pittsburgh in the fourth game, it has developed that the Pirate management had a deal practically closed for that hurler when he was working in the South Atlantic Association in the latter part of 1926.

But it has not been explained why the dicker was allowed to fall through after Scout Bill Hinchman of the Buccaneers had picked out Moore as a man who would help the Corsairs and induced Wiley's employers to sell him to the Pirates.

The hitch came when Hinchman required the immediate delivery of Moore to the Freebooters.

THE Bushmen were in dire need of another pitcher at the time and wanted Moore at once. The Bally League club holding title to Moore's services, however, was itself short-handed in the slab department at the time, and could not see its way clear to letting him go.

Hinchman then called off the deal for good and he and other scouts got busy in other directions in quest of the moundsman needed.

The result of it was that instead of Moore, who could have been bought for a nominal sum for later delivery, the Pittsburgh management coughed up $40,000 to get Carmen Hill from Indianapolis, with the provision that Hill be turned over to the Rovers at once.

THE wisdom of the investment, which was closed by Treasurer Sam Dreyfuss in the absence of his father, was shown this year in the fact that Hill won 22 games for the Pirates.

Speculation as to what the Buccaneers might have been able to do in the world series if they instead of the Yanks had obtained Moore, appears to be answered by the fact that if the Bushmen had not obtained Hill they might not, in view of his 22 victories, won the National League pennant and therefore would not have been in the world series at all.

BASEBALL gossipers around the major league circuits have already started the annual crop of post-season rumors as to managerial changes in the big circuits for the season to come.

One report goes so far as to say that John McGraw will either step out or move over to the Boston Nationals next year and that Rogers Hornsby will be appointed to lead the Giants.

That there will be a change in the managership of the Braves is considered certain, but just who will succeed Dave Bancroft is still a matter for conjecture.

Another rumor in connection with the Boston situation is that the place may be offered to Wade Killefer, who managed the Seattle club of the Pacific Coast League this year. A year ago Killefer turned down an offer to manage the St. Louis Browns, the job later going to Dan Howley.

MENTION of Howley brings to mind one of the amusing incidents of the recent world series.

The manager of the Browns, sitting in the grandstand, was overheard telling a friend how the Pittsburgh slabmen ought to pitch to the various New York batters as they stepped to the plate in turn. A Pittsburgher who is one of Howley's best friends, chanced to be sitting nearby, and overheard Howley's "tips."

"A fine nerve you've got," he said to the Brown leader, "telling how another club ought to pitch to the Yanks. If my memory isn't playing tricks on me your club won one game out of 22 from the Yankees this year, and that one was the last game of the season's series. You certainly must know a lot about how to pitch to them." Howley himself joined in the laugh that followed.

FROM present indications there is going to be a yawning gap in the local basketball ranks the coming season, a gap that will represent the passing of the best independent team that this city has had in several years. In fact it was generally ranked as the best in this part of the country.

The Morry Five is no more, if signs are not misleading. For eight successive years that crack quintet, one of the best ever organized apart from such exceptional professional outfits as the Celtics, has entertained basketball lovers of Pittsburgh and vicinity, and has provided some of the best exhibitions of the floor sport seen anywhere.

From year to year Manager Joe Goldman, one of the smartest basketball men in the country, has kept it built up and bolstered with new material until it came to be recognized as a real championship aggregation and kept Pittsburgh abreast of the best in the game.

BUT now it appears strongly probable that the Morrys are going to pass out. Manager Goldman admits that while he has not yet reached a definite decision in the matter, he cannot see the advisability of putting his team on the floor again under existing conditions, and says the chances are strongly in favor of the disbandment of the five.

Even if the Morrys were to try for a berth in the big professional league, as has been suggested, he says such a venture could not result in anything but a heavy financial loss. He contends that there is not an available hall in the city large enough to accommodate crowds of the size re-

Continued on Page Twenty-two.

BAN READY TO RETIRE AS LOOP HEAD

CHICAGO, Oct. 13.—(AP.)—His "house in order," Ban Johnson, stormy petrel of organized baseball, is ready to turn over the keys of his 27-year-old office of president of the American League next Monday, or 15 days before he had originally planned.

Johnson gave no reason for his decision to speed up his resignation, his parting message dwelling entirely on the future of baseball.

On Monday, the board of directors of the league, Frank J. Navin of Detroit, Clark Griffith of Washington, Phil Ball of St. Louis and Tom Shibe of Philadelphia, will meet with Johnson, at his call, to receive his formal resignation, to look over his records and possibly to choose his successor.

While no announcement of the probable candidates has been made, baseball writers are almost unanimous in their guess that it will be E. S. Barnard, president of the Cleveland club.

"I am turning over the office in such shape that a child could read its history," President Johnson said. "My successor, whoever he may be, will have no trouble. I hope my successor will be a strong man for the good of the league. Without one the league can easily go on the rocks. Factions form in all groups and one man must dominate all factions and have real authority. A rubber stamp president will be a mistake. He must rule with an iron hand without regard for friendship or factions."

He also warned that the game "must be kept free from taint, away from gambling and syndicating."

Johnson's spectacular and stormy career in baseball started in November, 1893, when he was elected president of the old Western League. Although the league was only formative at that time, Johnson, then a sports writer on a Cincinnati newspaper, took the job, and had the league functioning when the baseball season opened. After several seasons, Johnson and his friends became ambitious and decided to change the name of the league to the American League.

Then trouble started with the National League, Johnson challenging the National League's right to major league classification.

Scores of players were taken from the National circuit by the American and for two years there was continual strife between the two organizations. But between the 1902 and 1903 seasons a peace parley was held and the present playing agreement was started.

Since that time, Johnson has engaged in many battles with league owners, fans and players over baseball policies.

He is now 63 years old and has no plans for the future except a vacation in Honolulu.

A PROBLEM IN FISTIC -:- HIGHER MATHEMATICS

CUDDY DEMARCO AND MANAGER MASON CHECK UP ON AN UNPROFITABLE EVENING

Cuddy DeMarco, local lightweight boxer, and his manager, James (Red) Mason, put in a highly unprofitable evening at Motor Square Garden last Monday night. Cuddy boxed Billy Wallace of Cleveland in the main bout, a hard and rough battle, for less than nothing, undeservedly lost the referee's decision after the judges spat and then saw his manager become engaged in a mixup with Referee Eddie Kennedy in the dressing room following the bout, as a result of which Manager Mason has been indefinitely suspended by the State Athletic Commission. Picture above shows manager and boxer doing some tall figuring on the financial aspects of the deal.

In this picture, the result is known, and, as Manager Mason breaks the sad news, Cuddy cannot refrain from smiling at the realization that he has cleverly outsmarted himself. Cuddy was anxious to box Wallace here to wipe out a knockout defeat suffered at Wallace's fists in Cleveland some months ago. Wallace demanded a guarantee of $2,500, which the club refused to pay. DeMarco then agreed to take 55 per cent of the receipts and pay Wallace out of this. The gate was not up to expectations and the 55 per cent amounted to $2,453.55, or $46.45 short of meeting the obligation, and leaving nothing for Cuddy's efforts. The club finally agreed to make up the shortage to Wallace and Cuddy went without a payday.

DEMPSEY DENIES PEACE PACT WITH KEARNS

GENEVA STAGES SECOND HALF RALLY TO WIN

BOSTON, Mass., Oct. 13.—Bo McMillin's Geneva football eleven which accounted for one of the most startling upsets of the 1926 season with a victory over Harvard, defeated Boston College 13-0, here yesterday.

Thirty thousand watched the game.

There was no scoring in the first half but in the third period a long pass from Fienniken to Schachern paved the way for a score and Fienniken sprinted twenty-five yards in the final period for the other touchdown.

GENEVA OUTPLAYED

During the first half and particularly during the first quarter Boston College had the Geneva boys backed up against their goal line much of the time. One Boston attack penetrated to the three-yard line, another to the seven. Consequently they threatened, but the nearer they got to the goal line the tighter became the Geneva defense and the more uncertain and hesitant the Boston attack.

It looked for a minute as if the Eagles were going to come back successfully after that Geneva touchdown. Al Weston caught the kickoff on his own 10-yard line and galloped up the center of the field behind a swarm of interference that wiped everything out before it. Weston used his screen well and eventually broke loose, running fast with Schachern between him and the goal line and two men still with him.

Schachern, the brains and resource of the Geneva team fought off the interference, finally side stepped them and brought Weston down. It was his second brilliant piece of work and it was no less valuable to the Geneva cause than his hair raising clutch of that forward pass in the end zone.

Geneva-Boston College Score

GENEVA		BOSTON COL.
Booth	L. E.	Hafferty
Magliocco	L. T.	Herman
Haude	L. G.	Wisniewski
Myers	C.	Clinton
Cullen	R. G.	O'Brien
Maddox	R. T.	Merrick
Smith	R. E.	Dwyer
Schachern	Q. B.	McGowan
Pinkerton	L. H.	Weston
Fienniken	R. H.	Creedon
Harris	F. B.	Smith

Touchdowns—Schachern, Fienniken.
Point after touchdown—Schachern.
Substitutions—Tinsevaris for Haude, Willoughby for Tinsevaris, Ewing for Cullen, Emmerich for Pinkerton, Murphy for Hafferty, Whalen for Murphy, Durant for Herman, J. Kilroy for Wisniewski, R. Kilroy for Clinton, Whalen for Dwyer, Higgins for Creedon, Dwyer for Smith.
Officials—Referee, Dr. E. J. Cyprian, Tufts; umpire, Ed Thorp, De La Salle; linesman, Tom McAbbe, Holy Cross; field judge, E. J. Keegan, Springfield.

Red and Blue Match Is Carded at Shannopin

The biggest affair of the year of the Shannopin Country Club is carded Saturday for the Ben Avon Heights links. The annual Red and Blue contest will be enhanced with added attractions which will make it a real day, from dawn to high moon, as G. A. Erb, committeeman in charge, put it today.

A. O. Pearce will captain the Reds and N. G. Eyster, the Blues. The losing team pays for the night's festivities.

Inasmuch as such a large field is anticipated, it is impossible to make pairings, according to Erb, and, as a result, the club has decided to pair all players at the tee.

In the evening John I. Thompson, president, will award the club championship medal to J. Lang Hukill, Jr., and another medal to the runner-up, F. L. Stout.

Psychology Gave Yanks Series, Experts Say

NEW YORK, Oct. 13.—(AP.)—Some experts reviewing the world series today credited the Yankees with having won it through psychology before the first game was played.

On the day before the series opened, the National League champions got a glimpse of the Yankee players knocking the ball about the field.

Pennock and Pipgras were throwing cripples to the batters. The Pirates saw Ruth knock the ball into the stand five times and send a sixth smash against the center field fence; watched Gehrig send several long drives in deep center, and saw Meusel, Lazzeri and Ben Paschal hit the ball out of the park.

MIDWEST TEAMS LEAVE FOR BATTLES

CHICAGO, Oct. 13.—(INS.)—Half a dozen powerful Midwest football machines shoved off today for the Saturday battle grounds.

Northwestern entrained for Columbus to play Ohio State; Michigan left for Madison to meet Wisconsin; Minnesota headed toward Bloomington for the fray with Indiana, and Purdue moved over from Lafayette to engage Chicago at Stagg Field.

Iowa State journeyed to Urbana for the clash with Illinois. The Irish threat, Notre Dame and Knute Rockne, rumbled off to battle Navy at Baltimore.

Although the spotlight will center on the Municipal Stadium in America's Oyster City — Baltimore — a wandering ray will flicker over the stadium pillars at Columbus and Chicago. The game here, in view of Purdue's victory over Harvard, will be watched with especial interest.

Northwestern is a prime favorite to roll up Ohio, in spite of the fact that Tiny Lewisohn, Purple fullback, was left at an Evanston hospital to combat pneumonia. A victory for Northwestern will be a long stride toward the coveted conference championship.

Fight Results

At Cleveland—Jack McVey and Dave Shade drew, 10 rounds; Allentown Joe Gans defeated Red Uhlan, 8 rounds; Tommy Crowley defeated Frank Gordini, 6 rounds; Cleveland Phil Goldstein defeated Young Irish, 4 rounds.

At Lowell, Mass.—Clyde Hull defeated Bobby Brown, 10 rounds.

At Toronto—George Fifield defeated Doug Lewis, 10 rounds.

At Troy, N. Y.—Johnny Indrisano defeated Sig Keppen, 12 rounds.

FORMER CHAMP SPIKES EASTERN REPORT

SALT LAKE CITY, Utah, Oct. 13.—(AP.)—There is nothing to the reported peace pact between Jack Dempsey and his former manager, Jack Kearns, the former heavyweight champion told the Associated Press here today.

"I know nothing about it and wouldn't consider it for a minute," he said when a dispatch quoting a copyrighted article in the New York Daily News, was read to him over the telephone. "The matter of the lawsuits is in the hands of my attorney and he is ready to go to trial the minute they are," Dempsey added.

"As for peace proposals, I haven't heard of any coming from Kearns, and certainly none have been made by me, and I wouldn't consider them."

Dempsey leaves today for Los Angeles and will be accompanied by his wife, Estelle Taylor, the motion picture star.

NEW YORK, Oct. 13.—(AP.)—The New York Daily News in a copyrighted story today says Jack Dempsey and his former manager, Jack Kearns, are about to sign a peace pact returning Kearns as pilot of the former heavyweight champion.

The reconciliation is expected to take place within 10 days, after which Dempsey will return East to talk with Kearns on plans for a barnstorming trip which will include battles this winter in Chicago, Detroit, Los Angeles and New York.

The Daily News says that under the terms of the peace pact, as outlined, Kearns has agreed to withdraw all the law suits he has pending against Dempsey, while Dempsey has agreed to sign a long-term contract giving Kearns one-third of all his future earnings.

Since their break after the Dempsey-Firpo fight in 1923, Kearns has kept the former champion constantly involved in law suits. One of these suits in which Kearns sued for $337,333.33, is scheduled to come up for preliminary hearing in Trenton, N. J., next week.

Leo P. Flynn is guiding the fortunes of the former champion at present.

Two Tens Top Ring Card

A DOUBLE windup, consisting of two 10-round bouts, will top off the weekly boxing show at McKeesport tonight, Young Rudy of Charleroi and Harry Taylor of the North Side meet in the main event, and Teddy Esterbrook of Niles, O., and Bobby Richardson of Portage, Pa., clash in the other feature number.

The Rudy-Taylor bout will be their third meeting. The first resulted in a draw and Rudy scored a quick knockout in the second.

Jimmy Belmont, hard-hitting welterweight of Braddock, and Jimmy Duffy of New Kensington will box the six-round second bout and Bill Durias of McKeesport and Tex Humes of Rochester, Pa., 130-pounders, will meet in the opener at 8:30.

The Maxie Rosenbloom-Homer Robertson bout at Motor Square Garden next Monday night will be backed up by a strong preliminary card. Young Saylor of Charleroi will box Lin Jordan, Johnstown Negro, in the semi-final and two heavyweights, Clarence Spagnola and Chuck Semach, will meet in the opener.

Tommy Crowley, local lightweight, easily won over Frank Gordini of Cincinnati and formerly of Hazelwood, in a six-round preliminary to the Dave Shade-Jack McVey bout at Cleveland last night. The windup was called a draw.

Johnny Indrisano of Boston, recent conqueror of both Joe Dundee and Tommy Freeman, added Sig Keppen of Beaver Falls to his list of victims last night, winning the decision in a 12-round bout at Troy, N. Y.

Jack Britton, former welterweight champion, boxes Hilario Martinez, who recently defeated Sid Terris, at New York next Monday night.

A free boxing show will be staged by Charleroi Post No. 72, American Legion, on Armistice Day. Willie Davies, Young Saylor, Bricky Ryan, Ray Fay, Walter Dickerson and other products of the section will appear on the card.

Letters await Sandy Seifert and Red Mason at this office.

REGNEY AND STEWART SOLD TO BIRMINGHAM

WASHINGTON, Oct. 13.—(AP.)—The sale of John Stewart and Emory Rigney, infielders, to the Birmingham club of the Southern Association, has been announced by President Griffith of the Washington American League team. Rigney formerly was a star shortstop with the Detroit Tigers and Boston Red Sox, having played six years in the major leagues.

Stewart was never able to win a regular berth with a major league club although he was given trials by the Pittsburgh, St. Louis, Brooklyn and Philadelphia National League clubs.

The terms of the sale were not made public.

ON TUBE CITY CARD

JIMMY BELMONT

Hard-hitting young welterweight of Braddock, who has scored a series of quick knockouts and will be seen in action against Jimmy Duffy, of New Kensington in the second bout at McKeesport tonight. Belmont has won a large following through his powerful punch.

Tech-W. & J. First Real Game of Local Football Season

By HARRY KECK,
Sun-Telegraph Sports Editor.

IT'S ALWAYS either a feast or a famine. Last week we had the world series games and the Pitt, Carnegie Tech and Duquesne University elevens all in action on home fields. This week there's nothing big in sight except one football game, the annual battle between Carnegie Tech and Wash-Jeff at Forbes Field on Saturday. Pitt plays Drake at Des Moines and the Dukes lock horns with the Bethany Bisons on the latter's field at Bethany, W. Va.

However, the solitary game promises to make up in attractiveness for the shortage in the number of events. It looks like a real tossup, and, for the first time this season, with baseball and all other counter attractions out of the way, the local fans will be able to concentrate on a big football battle.

The football season, although several weeks old, will be getting its real start in Pittsburgh with the staging of this game between two natural rivals.

PENN STATE, rallying from a sad blow in the nature of a defeat by Bucknell last week, meets the University of Pennsylvania at Franklin Field, Philadelphia, Saturday, and will be picked to lose to the eleven which last Saturday downed Tusa

Continued on Page Twenty-two.

DELANEY BIG FAVORITE TO BEAT JACK RENAULT

Wesleyan Nearly Picked Chick Meehan's Violets

SUN-TELEGRAPH SPORTS

THROUGH the SPORTLENS by HAVEY BOYLE

ABSENCE from this city during the latter half of the lamented world series and a rush of work just before departure allowed an unusual amount of mail to this column to accumulate. There were enough letters, if stretched end to end, to keep the column supplied from now until the first snow.

HAVEY BOYLE.

The trouble with most of the correspondents is that they are in ill-humor, about this and that. The effect, if all were published, would be to make the column a common scold, which may be diverting for a few moments, but which wears badly on most of the folks who, having troubles of their own, do not want to hear continual torrents of verbal indignation.

No column in the world prizes letters more highly than this one, for on a rainy day an interesting letter often is a life-saver, but the great rush of mail we have just gone through leaves the reader with an idea that the times are out of joint.

Of course, the times aren't out of joint, especially the sporting days. It isn't the best of possible worlds, perhaps, but by and large the average fellow will pick this one in preference to any other.

OBVIOUSLY, what is needed is a little reflection over the various characters mixed up in the various situations. Nature, liking moderation, often mixes a little good with a little bad in her puppets. With a distaste for extremes, perhaps the fates arrange the cosmic affairs with an eye to putting a little right on this side, mixed with a little wrong, and does the same with the opposing side. That one side in any controversy is entirely angelic and the other side wholly satanic is difficult for this poor muddler to believe. This point, it seems here, is missed by those earnest correspondents who have written many a diatribe, partly true, partly unjust.

ONE of the most insistent letter writers is the American Automobile Association of Washington, D. C. There must be a man in the United States that daily finds fault with the postoffice department. We picture him as a man sitting patiently each day on his stoop awaiting the cheery mailman, only to find disappointment every time the letter man passes him by. The man's name is Harvey J. Bogle. Those letters the Automobile Association have been sending him for ever so long find their way to this desk with great regularity. We trust Mr. Bogle finally gets the matter straightened out. Our conscience in the matter is clear. We have half a claim on the letters for Mr. Bogle, since the other part of the address as to street and city is perfect. If you happen to run across Harvey J. Bogle, tell him we have quite a few of his letters and will be glad to turn them over to him. The mail has been coming so regularly now that often we expect the cheery postman to say: "Well, Mr. Bogle, how are all the little Bogles today?"

WHEN Ray Campbell was here the other day he told about waking up Gene Tunney at 2 o'clock in the morning preceding the first fight with Dempsey. The general supposition is that a man about to fight for the greatest honor in pugilism sleeps lightly, nervously. Campbell reports he had to tug and almost shout at Tunney to stir him. Tunney will go down as one of the nerviest men in the history of the game. His gesture of flying to Philadelphia on the day of the bout was variously interpreted by the boys in the game. Some said it showed dauntless courage; others said he might have been so afraid he would have welcomed an upset of fight plans. Since his Chicago bout, however, all are in accord in saying he has all the nerve required in a strenuous game.

JOHNNY RAY, the new matchmaker at Motor Square, has had bad luck in first two shows. On paper both matches looked fine, but a foul marred one, and DeMarco's eagerness to avoid the punching power of Wallace interfered with the second bout. The prelims were uniformly good.

RAY knows many a boxer in this district and throughout the country—and knows what they can do. With better breaks he will put on shows that will better please the customers. Meanwhile, Mr. McGarvey, who was forced many times to total exasperation over twists in the game, still is confident he acted wisely in resigning. There is plenty of grief and worry to the matchmaking racket.

WHAT would help out in Pittsburgh in developing new boxing talent is a small boxing club, playing to low prices and featuring local boys. Whether it would pay is not certain, but the chances are some gentleman, like the fellow who ordered hash, will take a chance.

The South Side Market House will likely be available for an occasional show.

EDDIE KENNEDY, referee, who had words with James Mason, the local manager, is to be respected for the way he tries to be entirely fair to local boy and to visiting boxer. Kennedy calls them as he sees them and is thoroughly honest. Mason must learn that no one wants to give his boxers the worst of it—or the best of it.

Unless boxing men soon discover that their sport—their way of making a living—must be guarded by themselves—boxing will fade out.

WISE ONES TO BACK FORMER CHAMP

NEW YORK, Oct. 13.—Jack Delaney, who resigned as light heavyweight champion in order to browse in the greener fields of the heavyweights, was quoted as a 2 to 1 favorite in the betting today to beat Jack Renault, Canadian contender, in their 10-rounder at Madison Square Garden tomorrow.

Delaney followers believe the sharpshooting ex-king of the light heavies will throw too many punches and prove too fast for Renault, while the latter's supporters maintain that taking the short end is a tempting wager to them.

The loquacious Leo Flynn is reported to be willing to hazard a few dollars on Renault.

Both have been training earnestly as a victory will entitle the winner to more lucrative employment in Tex Rickard's perpetual heavyweight elimination tournament during the winter. Delaney has been working out in his private gymnasium at Bridgeport, Conn., and will not come to New York until Friday morning. Renault has been getting in shape at Grupp's gymnasium.

Ralph Smith, Los Angeles giant, was signed by matchmaker Jess McMahon to fight on the card featuring Tom Heeney and Jack Sharkey.

KECK

Continued from Page Twenty-one.

McLaughry's Iron Men of Brown. The Lions have fallen on lean days, but by the time they come here to meet Pitt in the annual Thanksgiving Day finale they may be counted on to be primed for a tough fray.

NEXT week Penn moves West for the second time in as many seasons, to play Chicago at Chicago. Last year's battle was with Illinois at Urbana and resulted in a 3-0 setback for the Quakers. Chicago went East to play Penn last year and lost, 27-0.

AN Ohio lad has won himself a regular berth on the Penn team. He is Ralph Monk of Portsmouth, who played as a substitute lineman last year, was shifted to end at the start of this season and now has gone to guard to replace the injured Johnny Utz. Monk was a bit too heavy and slow at end, but is expected to make good in the center of the line.

WILLIE DAVIES, state flyweight champion, is to be put back in the elimination tournament in California before returning home. A bad decision in his bout with Johnny McCoy, of Cleveland, removed Willie from the tourney and caused so much stir that the promoters have decided to match him with the winner of the final bout between McCoy and Tommy Hughes, also of Cleveland, which is scheduled for tomorrow night. Willie should be able to walk off with the honors, after which he will come home, challenge the winner of the New York tournament and seek recognition as the world champion in his class.

COMMENTING on the decision against Davies in the tournament, one of the Coast papers had the following to say:

"Willie Davies was a victim of a sympathy decision at the Hollywood arena when Referee Clark gave Johnny McCoy an undeserved win over the little Eastern flyweight. The house was for McCoy, they showed it all through the fight, and, while the decision was well received, it was absolutely undeserved. Davies is a better boy than McCoy and will demonstrate that to the fans of this city before he leaves. Davies took five rounds, McCoy has three and two were even. Davies put McCoy to the floor twice in the fifth round. McCoy hit Davies five times with a right hand in the 10 rounds, each punch coming in a different round, but five right hand punches are not going to win any fight when they fail to do any material damage. Davies kept his left in McCoy's face all the way—landed four and five punches to every one of McCoy's—made the fight, did all the work in the clinches—if ever a lad won a fight Willie Davies won that fight and we don't mean maybe. McCoy still is in the flyweight tournament, more power to the old boy, but he never will see the day he can beat little Willie Davies."

LOCKE IN HOSPITAL

SIOUX CITY, Ia., Oct. 13.—(AP.)—Roland Locke, former University of Nebraska sprint star, is in Methodist Hospital here, suffering from "trench mouth." The affection is painful but not serious, hospital physicians said, and Locke should be able to leave in a week or 10 days. Locke has been playing semi-professional baseball this year.

TWO BATTLES HEAD SCHOOL GRID CARD

By VERNON A. SWARTSPAGER.

Two games which are likely to be close and interesting are outstanding on the local scholastic grid card for tomorrow. The Oliver and Allegheny battle, which is to be staged on the latter's grounds, and the Langley-South Hills embroglio, atop the hills on the west side of the tunnels, should bring out some heated conflict. Both games are in Section 2 of the City League.

Of the other contests on tap, Carrick is favored to down Perry; Schenley should defeat Dormont on Annapolis Field; Peabody should have little trouble winning from Fifth Avenue, and Westinghouse likely will run rough-shod over South. Arnold will be the guest team at Edgewood; North Braddock invades Bellevue; South Brownsville journeys at Homestead, and the W. P. I. A. L. champion, Washington, receives Duquesne.

NATIONAL BOXING HEADS MAY SUSPEND MANDELL

NEW YORK, Oct. 13.—(AP.)—The National Boxing Association of the United States is planning to suspend Sammy Mandell, of Rockford, Ill., as world's lightweight champion, if is learned from Thomas E. Donohue, president of the association. Failure to defend his crown is the reason.

The association represents a membership from 15 states and a total of 24 centers where legalized boxing is conducted.

The association will meet in Toledo next week to take action on Mandell's case. The champion gained his title by defeating Rocky Kansas last year and has been practically idle since. He defeated Phil McGraw, of Detroit, on July 16.

A protest will be taken to the Toledo meeting by Walk Miller, manager for Tiger Flowers, over the refusal of Mickey Walker, middleweight champion, to give Flowers a return title match as was promised.

CARLSON LOST TO IOWA

IOWA CITY, Oct. 13.—(UP.)—Grimm and Young took turns at the end position vacated by Carlson, who is bothered with a boil on his back.

Hansen Is Crowned Longue Vue Club Champ

L. D. Hansen won the annual club championship tournament of the Longue Vue Country Club yesterday when he defeated E. E. McCoy, 5 and 4, in the 36-hole final in the first sixteen. The results of 36-hole final tests in the other sixteens follow.

Second sixteen—W. R. Gellatly defeated S. W. Gwiner III, 2 and 1. Third sixteen—K. E. Nieman defeated Dr. S. B. Linhart, 9 and 8. Fourth sixteen—E. L. Patton defeated L. W. Voight, 1 up, 37 holes.

WRIGHT ENTERS MEET

Heading the list of entries for the Thomas Oliver Matthews memorial trophy race to be held in conjunction with the Pittsburgh Athletic Association's championships at their clubhouse swimming pool next Saturday evening, is the name of William J. Wright, captain of the University of Pittsburgh swimming team.

Drive in

It only takes a few minutes to find out all about this remarkable battery. A genuine Willard—and it costs you only

$12.00

HIGHWAY SERVICE CO.
196 Stratford Ave., East Liberty
415 Penn Ave., Downtown
Beaver & Chestnut Sts., Sewickley

By Appointment
COLLEGE HALL
THIS SHIELD IDENTIFIES Authentic COLLEGE HALL APPAREL

GRAINWEAVES
Sponsored by COLLEGE HALL

STANDING far apart and above the melange of ordinary herringbone patterns—are the authentic COLLEGE HALL Grainweaves. The width and depth of the weave have been distinctively balanced, with an added touch of smartness in a striped or contrasting herringbone effect, here and there.

GRAINWEAVES The style note of the season $35 With Two Trousers

Escalator or Express Elevators to MEN'S CLOTHING, Fifth Floor.

KAUFMANN & BAER CO
PITTSBURGH UNIT OF GIMBEL BROTHERS, INC
SIXTH AVE. at Smithfield St. :- Phone ATlantic 4400.

Camel

The cigarette that earned first place by its goodness

The greatest endorsement ever given to a cigarette is revealed by the fact that Government figures show that more Camels are being smoked today than ever before. An endorsement by the many—not the few.

If all cigarettes were as good as Camel you wouldn't hear anything about special treatments to make cigarettes good for the throat. Nothing takes the place of choice tobaccos.

© 1927, R. J. Reynolds Tobacco Company, Winston-Salem, N. C.

A Standard Willard 13-plate Auto Battery for $12

Standard Willard quality, that's the point to remember about this battery. Not the 11-plate size, either. Thirteen real Willard plates to the cell.

Your Willard Battery man

TECH TO USE COOPER AGAINST W. & J. HERE SATURDAY

CHILLY SAUCE BY CHILLY DOYLE

THE Yanks, like the Pirates, appear to be looking far into the future. Reliable information from the Coast has been received by this writer to the effect that Col. Ruppert's agents have just about closed a deal with the Oakland club for the services of Lynn Larry and Jimmy Reese, the sensational keystone pair who are credited with turning the Coast League pennant to the Oakland club.

COL. RUPPERT, it is said, has, or will, put up $125,000 for the clever infielders who have been sought by many big-leaguers, but whose purchase price has scared off more than one owner. Lary plays short and Reese works on the other side of the bag. Men who came to the world series from the Coast state that Lary and Reese are one of the best second-base combinations that have come into baseball for some time; the close observers all agree that in a fielding way the two can hold up with the best in the majors, but there seems to be some question as to whether they will hit in the big show.

* * *

THERE is one very important aspect to the Yankee deal, however. The two clever infielders are not to report to Huggins until 1929. It is not hard to realize that there would be no room for the young stars in the present make-up of the world champions; the work of Koenig and Lazzeri was one of the bright spots of the scraps with the Pirates and this pair is said to be one of the smoothest in the sport.

* * *

TEARS will be shed across the river in Brooklyn when the Yankee deal is formally announced. Uncle Robbie is said to have sent a scout to the faroff circuit for the purpose of negotiating with Oakland for the purchase of the pair; indeed it is stated that this representative was ready to offer the heavy price referred to, but he learned, to his dismay, that the Yanks had beat them to it. The Dodgers have a crying need for a shortstop.

* * *

SPEAKING of Oakland, Pittsburgh fans will be pleased to know that Wilbur Cooper enjoyed a fine year for the new Coast champions. That Cooper has much of the same wizardy he showed over a long span of years with the Pirates is the belief of those who are close to him.

* * *

ALTHOUGH Cooper would have liked to have been a part of the Pirate flag-winners of this season, he showed nice feelings for John Miljus and the club shortly after John had been purchased from the Seattle team. Wilbur wrote Miljus a letter of congratulations.

"I am glad to hear of your good fortune, John," said Cooper. "I know you have the stuff to win in the big show—now get in there and help Pittsburgh to win the pennant."

* * *

PIRATE fans will remember Cooper for many things, not the least of which was his feat of winning 100 ball games in five successive seasons under the handicap of Pirate teams that were not of the championship quality. And where in the sport will you find a sharpshooter who worked with the consummate ease and grace displayed by the poetry of motion lefthander? What a pleasure it was to watch Alexander and Cooper stage a classic that seldom ran more than one hour and 20 minutes. Many a battle these two stars staged on hot summer days. As a rule, Cooper would finish on sighing end of a 1-0 or 2-1 game, for Aleck, in those days, was unbeatable. He is no setup now, if you ask the Yanks and seven National League teams.

* * *

ANOTHER star of the mound who regaled Pittsburgh audiences with the splendor of his performance years ago, like Cooper, has just come through a big season. Albert Mamaux, erstwhile Prince of Dormont, pitching for the Newark club of the International League, led that circuit in slab deeds. Yet, strange to say, Al has not advanced to the big show. And stranger still, Mamaux does not give a darn whether he comes back or not. He said so while covering the world series for a Newark paper. Mamaux's articles, by the way, were instructive and interesting. He was particularly impressed by the pitching of John Miljus in the last game. Miljus and Mamaux formerly attended Duquesne University.

M'CLEARY IS LOST TO WAYNESBURG ELEVEN

WAYNESBURG, Pa., Oct. 13.—William McCleary, star quarterback of the Waynesburg College football team, and selected as all Tristate Conference quarterback, has been forced to quit school on account of an injury suffered to his left leg in a recent game.

His loss will be a severe blow to the local team.

GET A PAL TO CLIP OUT

A copy of this ad. Then come up together tonight—to the "Y." Look over the Gym, Pool, etc. Enjoy a swim FREE as our guest. (17 yrs. over).

DOWNTOWN BRANCH

Y.M.C.A.

WOOD AND THIRD

Ever Hear of Any Umpires Signing Post-Season Stage Contracts?

★ SUN-TELEGRAPH ★ SPORTS ★

These Delicate Athletes!

EVANSTON, Ill., Oct. 13.—Tiny Lewis, charging fullback of Northwestern University, was confined to a hospital today suffering from a cold. Coach Dick Hanley ordered Lewis confined to his room earlier in the week and when he saw him parading hatless and slickerless in a rain yesterday sent him to a hospital.

Big Tackle Well Again

By JESS CARVER.

CARNEGIE TECH got the first "break" of the W. & J. game, and got it two days early. The "break" secured by the Tartans was the return to the lineup yesterday of Paul Cooper, varsity and veteran tackle, who worked out with the team yesterday and will indulge in further workouts today.

Injured in the first period of the Drexel embroglio last Saturday, Cooper was at first put down on the list as a three weeks' casualty, but heroic work on the part of Doc Marks and Trainer Bert Munhall brought the wrenched shoulder around, until it mended to such extent that Paul was able to don a uniform yesterday.

With Cooper listed as a sure starter the task faced by Advisory Coach Steffen and Coach Bob Waddell in whipping together a line capable of holding the fast-running and hard-hitting President backs in check is not so gigantic as it was at first expected. Of course, the game isn't won yet, nor is the score held to two touchdowns, but with the work today and the warming up and tapering off drill tomorrow, and the pre-game address of Saturday by the Chicago judge, the chances of Tech's pulling an upset victory are considerably improved.

MUST STIFFEN DEFENSE

The thing that Tech needs to fear, and needs to drill the defense on, is the W. & J. aerial attack. Tech looked miserable in trying to stop the forward passing game launched by Thiel two weeks ago. Drexel did not have enough of an air threat to give the Plaid the workout it needed, so that Steffen may find his men at some pains Saturday when W. & J. starts tossing the pigskin through the air.

On the other hand, W. & J. must send a team on the field so wide awake mentally that there will be no chance for the tricky formations of the Tartan offense to function. Tech is very likely to pull a fast one, maybe two, and push over a touchdown early in the game. In that case, it will go hard with W. & J., for a Tech team fighting to save the advantage gained through an early score, is a savage and terrible foe.

Following in the usual manner of most football coaches, Andy Kerr is wailing about the coming game, predicting everything from a Tech victory by a single touchdown to a 100 to 0 walkaway. Andy can find more things wrong with a ball club of his three days before a game than the government can find floole with my income tax.

Kerr can't fool the boys who have seen his team in action, and if he's coming to Pittsburgh with the idea of picking up some Tech money at odds he is going to be badly mistaken. The Western Maryland game scared the boys a bit, but not enough to make 'em turn their backs on the Presidents.

While Pitt is drilling on Stagg Field, Chicago, today, in preparation for the game at Des Moines Saturday with Drake, Coaches Layden and Weibel of Duquesne are going to put their Dukes of Duquesne through one hard football practice. Rain and mud mean nothing to Elmer Layden, and this chap Weibel is just as hard-boiled as the former Horseman—on the gridiron. The Dukes play Bethany Saturday in their second Conference game.

Layden has a smart football squad, as a squad. He needs a good quarterback; most of the men need experience badly. But the boys have played heads-up football in the three games in which they have been in so far this fall. They follow the ball well and show the effects of the expert coaching they are receiving from the two Notre Dame stars.

Bethany has yet to win a game or score a point. The Bisons lost to Fordham, W. & J., and St. Francis.

DRAKE CHANGES LINEUP

DES MOINES, Ia., Oct. 13.—A keen wind that promises crisp fall weather for the Pittsburgh game here Saturday pepped Coach Ossie Solem's Bulldogs as they were pushed through a severe drill. Solem has been disturbed by the reported strength of the Panthers and is intent upon rebuilding, so far as possible, not only his line but backfield as well. Today's was the final scrimmage for Drake before Saturday.

The latest device, tested by Solem, is the conversion of Dick Zvacek, who worked at end and half against the Navy, into a fullback. Zvacek is expected to do the things that the non-to-heavy Capt. Cook cannot be expected to do as interference against the Panthers.

Zvacek is a back by nature and was only converted into an end to fill a gaping hole this fall by Solem. Last year, as a freshman, Zvacek was the talk of the Drake campus. His ability to run interference or carry the ball equally well has brought Solem to look upon him favorably for the fullback position. As running mates in the backfield Zvacek will likely have Capt. Cook, Arts and Barnes, All veterans. McCarthy, a reserve center, is being coached to work at left tackle, where Helmer has been showing more beef than betterment.

ADDITIONAL SPORTS NEWS ON PAGE 26

Sandlot Football

By TOM BIRKS.

Cheering news for the gridiron fans on the North Side was sprung during the week to the effect that Hope-Harvey would be back on the gridiron with another club of last season's caliber. "Red" Blackstone and Art Rooney are sponsoring the Big Green aggregation at Phipps Playgrounds. On Saturday the strong Blawnox outfit will provide the opposition for the North Siders and a great game is expected.

Would it be possible to have anything in the line of sports on the old North Side unless that sportsman, Art Rooney, was backing it? North Side sport lovers owe much to the Rooney family, especially Art, who seems always willing to back anything that means sports for the fans of the North Side.

Carrick Odds are still going strong out at Jordan Field, and this gridiron is fast becoming the mecca of the football followers of the city. On Sunday the Lawrenceville Mohawks will meet the Odds. The Strip boys are fighting hard for titular honors this season and this should be a real fight.

Our old friend Zoltac does not appear so much in the limelight this season. The East Pittsburgh ball carrier set up a wonderful record last season, but he will shine when the going gets tough.

Joe Petrollo, with his newly-formed Oakmont A. C. gridders, is looking for a home game on Sunday. Joe knows the gridiron racket and is getting together a real winning combination, with plenty of stars from other clubs on the roster. Joe can be reached at Schenley 9455.

Andy Hastings, the old Pitt star of the greatest combination the Blue and Gold ever had, is coaching the Blawnox aggregation. If the old Pitt star is able to impart that wonderful store of gridiron knowledge to the Allegheny river boys, then the opposition is going to have quite a time.

The Paulson A. A. gridders of East Liberty will be back on the gridiron again this season. Paulson is one of the oldest combinations in the district and can always be depended upon for a good brand of football. The East Enders are booking—for games call Montrose 7995 and ask for Pete.

Duquesne Odds will hold a practice session at the tank grounds and all players are asked to report at 7 p. m. this evening. The Odds are booking with the strong junior lightweight clubs in the city. For games call Fairfax 1509.

Any of the leading semi-pro clubs in the district wishing to sign up a real lineman with four years' college football experience can do so by getting in touch with the writer.

Manager Babe Attell of the Sharpsburg Tigers came to bat during the week regarding the wonderful end playing of Concrete in the Bridgeville game last Sunday. Attell feels that Concrete is easily the class of the district when it comes to playing end, and also says Attell, some of the opposition will also feel that way before the season is over.

W. L. DOUGLAS $5 $6 & $7 Shoes for Men

Imported Scotch Grain Special with genuine Barbour Stormwelt
ONE OF 100 STYLES FOR FALL

Shoes of Known Quality

A shoe may look well on the surface, but the wearing quality and its real value is determined by the workmanship and materials beneath the surface. Your only assurance of quality in shoes is the honor and integrity of the maker. W. L. Douglas shoes have established a fifty-year reputation for honesty and quality which is your guarantee that the parts you cannot see are as carefully considered as the outward appearance of the shoe itself.

More than 100 Douglas stores in the principal cities and the most reliable shoe dealers everywhere are now showing new Fall styles. If Douglas shoes are not for sale in your vicinity, write for catalog.

America's Best Known Shoes
Men's Shoes $5, $6 and $7
Women's Shoes $5 and $6
Boys' Shoes $3.50 and $4

The Douglas name and retail price stamped on the sole of every shoe is your guarantee of quality and value.

W. L. Douglas Shoe Company
MANUFACTURERS AND RETAILERS—FACTORIES AT BROCKTON, MASS.
Stores in all principal cities of the United States

W. L. DOUGLAS STORES IN PITTSBURGH
417-419 E. OHIO ST., North Side 203 FIFTH AVE.
EAST LIBERTY: 6237 FRANKSTOWN AVE. WHEELING: 1209 MARKET ST.
OPEN SATURDAY EVENINGS

You Will Appreciate The Taste

I used to smoke high priced cigars, now I smoke JOHN RUSKINS and get all the enjoyment of my former smoking.
They're the greatest cigar value for your money. Smoke a few—you'll say so too and then buy them by the box.

L. GOLDSMIT BRO. CO.,
Distributors, Pittsburgh

John Ruskin
BEST AND BIGGEST CIGAR

THE ROSENBAUM CO.

"THE STORE AHEAD" | SIXTH, LIBERTY AND PENN | PHONE ATLANTIC 4500

Men's Daylight Clothing Store—On the Fourth Floor

Tomorrow—Second Day of Our Great Pre-Season

SALE of NEW

$50 & $55 Winter

OVERCOATS

$37.50

Men! Here are the finest, handsomest, most beautifully tailored Overcoats we've ever offered at such a low price! Strictly quality—high-type coats—to meet the most exacting fashion and service requirements! There's exactly the style, fabric and color that suits you best! Blue Overcoats, Oxford greys, genuine O'Brien Irish overcoatings, Whitney finish Chinchillas! Don't miss seeing them! Choose yours tomorrow—and be prepared when cold weather arrives!

Here's the Line-Up!

Roomy Double-Breasted Box Overcoats	$37.50
Velvet Collar Chesterfield Overcoats	$37.50
Single-Breasted Box Back Overcoats	$37.50
Double-Breasted "Tube" Style Overcoats	$37.50
"Collegiate" High Lapel Overcoats	$37.50
Warm, Comfortable Town Ulsters	$37.50
Navy Blues and Oxford Greys at	$37.50
Rich Browns with Plaid Backs	$37.50
Imported O'Brien Irish Overcoatings	$37.50
Whitney Finish Metcalf Chinchillas	$37.50
New Herringbones and Basket Weaves	$37.50
All Coats Skinner Satin Lined	$37.50
Regular, Short, Stout and Extra Sizes	$37.50

Fabrics Have Been Tested and Certified "All Wool" by the Pittsburgh Testing Laboratory.

A Deposit Will Hold Your Coat Until Later—If You Wish

U. S. COULD SAVE ON WAR, SAYS MACNIDER

Ten billion dollars would have been saved American taxpayers in the World War if the industries of the nation had been organized to national defense in 1917—as they are today—Hanford MacNider, assistant secretary of War, said late yesterday.

Mr. MacNider, here to speak last night at the Knights of Columbus banquet in honor of the well-known sailor of 1492, spent the morning in the Neville Island plants of the Dravo Construction Company. He flew to Pittsburgh Tuesday, landing at Bettis Field, McKeesport, and was a house guest of Ralph M. Dravo at his residence in Sewickley.

The slim, youthful assistant secretary, whose distinguished war record made him one of the first national commanders of the American Legion, looks more like a college boy at a football game than the man who has organized the industries of the nation so that within 24 hours they could be converted into mammoth war material plants.

"The dreadful cost of our last war was due," he said, "to starting out to build up industries which could supply the seven buying branches of the Army—ordnance, quartermaster corps, signal corps, air corps, chemical warfare division, medical corps and engineers' corps. In all, more than 700,000 articles were manufactured. What we have been doing since the war is to trace each of these articles from the raw material to the finished product and then figuring with the manufacture how their present machinery could be converted to manufacture them."

Pittsburgh is being passed in the development of commercial aviation, Secretary MacNider said, because of inadequate landing fields. Mr. MacNider is an enthusiastic flier and has visited 47 states in the last year in his Curtiss "Falkan," the pursuit type plane of the Army. In the fiscal year ending in September he flew 50,000 miles, spending more than 500 hours in the air.

CHILD BURNED ASKS $10,000

Thomas Brady entered suit in Common Pleas Court for $10,000 damages against Thomas Kennedy, 311 Plymouth street, Mt. Washington. Brady alleges that last February 17, a son of Kennedy started a fire in a vacant lot at Sycamore and Plymouth streets, to burn rubbish and refuse from the grocery store owned by the elder Kennedy. While watching the fire John Brady, 5, son of Thomas Brady, was seriously burned. The elder Brady claims that Kennedy was negligent in permitting the Brady child to go near the fire.

WILL DISCUSS "SYSTEM OPERATION" AT DINNER

"System Operation" will be the topic for discussion at the monthly dinner of the supervisors and foremen of the distribution department of the Duquesne Light Company at the new Roosevelt Hotel this evening. Chairman R. J. Miller, supervisor of the Crafton branch, F. E. Tencate, supervisor of the North Side, and C. R. Rupert, system operator, will be the speakers.

(Advertisement)

ECZEMA GONE, SKIN ALL WELL—POSLAM DID IT

Itching and burning stopped, no more digging and scratching, and that unsightly eruption almost gone overnight! That's what safe, CONCENTRATED Poslam does. Nothing like it for eczema and other skin ailments. At all druggists—50c.

FREE Write for special test box—POSLAM CO. 243 West 17 Street New York City

Before Baby Comes

Mother's Friend is a comfort to expectant mothers. Externally applied, it relieves prenatal distress by relaxing tight tissues and muscles. And it is so soothing. Its daily use makes the skin soft and pliable.

Three generations of mothers have praised Mother's Friend. "I think it is *worth its weight in gold*," writes Mrs. Lelah Mabe, Lawsonville, N. C. "My baby was born without hardly any pain and it was all due to *Mother's Friend*."

Mother! start using Mother's Friend tonight! Meanwhile write for *free* valuable booklet on *"Things to Know Before Baby Comes"* (sent in plain envelope). Bradfield Regulator Co., Desk 26, Atlanta, Ga.

MOTHER'S FRIEND.

Relieves Tension—Soothes Nerves.

INSURE YOUR HEALTH with a clean system and regular daily habits.

DR. BOICE'S PRESCRIPTION TABLETS have been the safe, guaranteed laxative for more than 50 years. At May's and other druggists, 10c.

$2.95 40-INCH SATIN CREPES, YARD $1.89—FIFTH FLOOR

FRANK & SEDER

Hart Schaffner & Marx Fall Suits and Topcoats

A Specially Prepared Group That Combines a Fine Quality and Selection at a Most Economical Price $34.50

You'll find every new Fall style, color and pattern in a full size range for men and young men in this group. Pure woolen materials—beautifully tailored and finished—quality clothing at a price well within the range of every man's pocketbook.

Other Hart Schaffner & Marx Suits & Topcoats, $29.50 to $75

Our Men's Clothing Economy Section Offers Wonderful Values to the Man Who Wants to Pay Less!

Fall Suits & Topcoats $19.50

Specially made garments—the best styles, the best materials, the best tailoring you have ever seen at this price.

Take Express Elevators to Men's Store—Fourth Floor

Friday Only! Clearance of Just 111

FUR COATS

FORMER PRICES SO HIGH WE HESITATE TO MENTION THEM!

$98.50

INCLUDES:

Imported Calf Coats
Beautiful Muskrat Coats
Russian Pony Coats
Scotch Mole Coats
Imported Hair Seal Coats
Stunning Marmink Coats
Platinum Caracul Coats
Cocoa Caracul Coats
Black Caracul Coats
Squirrel Trimmed Coats

Convenient Deferred Payment Plan May Be Arranged! Buy Now—Pay Later!

For Immediate Clearance!

22 Children's FUR COATS

Formerly Priced Up to $39.50

For Friday Only

$18 —and— $24

Frank & Seder—Second Floor

Sale $40 to $50 Room Rugs

—Wiltons—Axminsters—Velvets—

$29

11.3x15, 11.3x13.6, 9x15 Worsted Rugs—9x12 Fringed Palisades—9x12 Seamless Axminsters—8.3x10.6 Seamless Colonials—6x9 Wiltons—4.6x7.6 Karnak French Wiltons!

A tremendous grouping of room rugs, embracing practically every size, shape and pattern—of uniform high quality—at a sensationally low price. Actual savings of ten to twenty dollars.

6500 Velvet Carp't Samples $1.00 grade—27x36-in. size; over a hundred patterns—each..... 59c

50c Floor Coverings, sq. yd. Linoleum designs; full rolls; bring measurements 29c

$1.75 Inlaid Linoleums Super-quality, through to the back patterns. Very special, sq. yd... $1.10

Rayon Damask Stripes 36-inch lustrous rainbow stripes and duplex effects... 45c

36x72-in. Window Shades Opaque shades, mounted on guaranteed rollers, standard colors; good seconds..... 44c

Frank & Seder—Sixth Floor

$1.25 Ruffled Curtains 54-inch valance—block Swiss, 5-piece sets..... 79c

Rubber Stair Treads 8x17-inch size—noiseless and durable—15c value..... 8c

Frank & Seder—Sixth Floor

Felt Mattress $10

Built layer upon layer—guaranteed not to grow hard or lumpy; heavy art ticking. Full or twin size.

Sixth Floor

Metal Bed $10

Cane panel metal bed with medallion; strongly welded; will give years of service. Full or twin size.

Sixth Floor

Coil Bed Spring $10

Ninety double-deck coils; tempered premier wire; guaranteed for 20 years. Full or twin bed size.

Sixth Floor

The Three Pieces at $30 Make a Very High Grade Bed Outfit

Two Outstanding Apparel

Every Important Feature of the Approaching W Minute Styles of Fashionable Coats and Charm

$30 to $45 COATS $25

Venise *Bolivia* *Mixtures* *Chamo-suede* *DuvBloom* *Velsheen* *Neuzelia* *Velour* *Broadcloth and Duvmere*

Smart coats of fine fabrics and furs, styled to be appropriate for sports wear, for dress occasions and for general utility wear. Carefully selected that each new style will be represented.

Noted as new are the flares at front or side; the beautifully cut saddle shoulders, new collar and cuff treatments and the interesting and extensive use of Fur.

This elaborate use of Furs includes large Fur collars of fashionable shape, deep cuffs, borders and panels. The Furs used are—

French Beaver *Natural Opossum*
Vicuna Fox *Manchurian Wolf*
Raccoon *Skunk*

Sizes for Women, Misses and Larger Women

Secon

Girls' Winter Coats

Regularly to $13.95 Values

$7.95

Smart chinchillas, velours, plaids and tweeds made in clever, youthful styles, all fur trimmed and many with both fur collars and fur cuffs. They are lined and warmly interlined. Sizes 6 to 14.

Frank & Seder—Third Floor

Tots' Teddy Bear Suits

Regular $4.98 Value!

$2.98

Tots' four-piece suits, consisting of sweater, leggings, cap and mittens, all to match; made of fine brushed wool in a becoming buff shade. All sizes.

Frank & Seder—Infants' Dept.—Third Floor

Women's $1.50 Hose

Full Fashioned

$1.09 Pair

1200 pairs of women's full-fashioned, pure thread silk hosiery, with 4-in. garter welt—service weight—in all shades and sizes.

Frank & Seder—First Floor

Women's Hand Bags

Regular $2.50 Value!

$1.65

A beautiful assortment of all-leather hand bags, in pouch or underarm styles—all shapes and sizes — in black, brown, tan, green, and all desirable colorings.

Frank & Seder—First Floor

Pure Wool Blankets

Size 66x80 Inches

$7.95 Pair

All-wool, both warp and filling; full bed size; large block plaids in every wanted color: rose-and-white, gold-and-white, blue-and-white, black-and-white, red-and-black and others. Sateen bound.

Frank & Seder—Fifth Floor

Shaker Sweaters

For Men and Young Men

$3.98

Choose from Button Front Coats, Crew Neck Pull-Overs, V-Neck Pull-Overs, Pull-Overs with Collars and Two-Pocket Rib Coats. All the plain shades and a big choice of contrastingly trimmed. Most exceptional bargains at this price, $3.98.

Frank & Seder—Men's Store—Fourth Floor

$27.50 "LANE" CEDAR CHESTS, 48-INCH SIZE, $17—SIXTH FLOOR

$1 VELVET CARPET SAMPLES, 27x27-IN., EACH 59c—SIXTH FLOOR

vents Prepared for Friday

W Season is Shown in These Smart, Up-to-the-mi esses, Offered at Two Remarkably Low Prices

$20 to $25 DRESSES $13.95

Flat Crepe Satin Crepe de Chine Canton Crepe
Georgette and Combinations of Satin and Velvet

An important collection of distinctive dresses that offers style-wise women models that take their inspiration from Paris.

Charming dresses in one and two-piece styles that are suitable for business, for street, for sports and for afternoon affairs.

Where else can you get such beautiful styles, such lovely materials, and such values for only $13.95? There isn't a dress in this sale that isn't stamped by one or more definite Fall fashion features — side and front fullness, flares, godets, lace and metallic trimmings.

Rubina *Sandor Brown*
Balsam Green *New Tan*
Black *Marine Blue*

Sizes for Women, Misses and Larger Women

Reduced! Felt Hats

Regularly $5, Special at

$2.50

Smart, snappy hats of fine grade felt, in close fitting effects, mostly with very narrow or ripple brims. All Autumn's leading shades. Large and small head sizes.

Frank & Seder—Third Floor

Women's New Shoes

Regular $8 to $10 Values

$6.00

Every new style included in this tremendous collection of smart, distinctive shoes, made especially for us. Oxfords, gores, straps, buckle pumps, and opera slippers, developed from black, brown, and blue kid, black and brown suede, patent, satin, velvet, and reptile skins. All sizes and widths.

Frank & Seder—Third Floor

$2.95 Satin Crepe

All Wanted Shades

$1.89 YARD

40 Inches Wide

Rich, lustrous, all-silk satin crepe—of fine quality—and in great demand for fall wear. A purchase of large proportion was necessary to bring about an offering of this nature, and you will do well to profit by it.

Frank & Seder—Fifth Floor

Sale! $10 Bridge Lamps

Manufacturer's Samples

$4.95

Just 63 complete bridge lamps — polychrome, wooden, metal—some with brass plated bases, others in combination. Shades hand-tailored georgette, with fine braids, ruchings — some with silky fringe.

Frank & Seder—Balcony

Boys' Two-Pants Suits

Regular $10 Values

$7.95

Smart Fall two-pants Suits in popular Vest styles—single and double-breasted. All-wool fabrics, smartly tailored; choose from new Fall Greys, Tans and others in a great range of new patterns. Sizes for boys up to 16 years.

Boys' Dept.—Fourth Floor.

Flannelette Gowns

In Regular and Extra Sizes

$1.00

High, V, square and round neck gowns, made with double yoke and long sleeves. Made of heavy quality flannelette in white, peach and pink and blue stripes. Priced unusually low at $1.00.

Frank & Seder—First Floor

FRANK & SEDER

BARGAIN BASEMENT

Friday! A Remarkable Basement Sale of 1,000 Pairs

Women's New Shoes

Taken From Our Higher Priced Lines—Greatly Reduced to
Patents, Satins, Velvets and Tans!

Newest D'Orsay and Strap Pumps, Oxfords, etc., in low, medium and high heel styles. Fine footwear taken from our regular stock and reduced for Friday to $1.50!

$1.50

Women's, Boys' and Girls' Shoes $1

Oxfords and pumps—sturdily made. Wide assortment from which to choose.

Frank & Seder—Basement

Basement Sale! Women's

New Fall Hats

$2.97 & $3.97 Values!

$1.97

Featuring all the season's newest models, at an amazingly low price! A remarkable group of felts, satins, satin and velvet combinations, etc.

All the most popular colors
Large and small head sizes

Frank & Seder—Basement

Men's $2.00 to $3.00

Flannel Shirts

Very Special at

$1.59

Heavy all-wool and wool mixed plaids, khaki, grey and blue Flannel — strongly made — all perfect. All sizes 14½ to 17. This sale should induce thrifty men and women to buy and save!

Frank & Seder—Basement

FRIDAY! OUTSTANDING **BASEMENT** *SALE!*

New Fur-Trimmed COATS

$25 to $39.50 Values!

The hot weather during the early part of September left coat manufacturers with huge stocks of Winter Coats. Many makers were willing to take big losses if by doing so they could dispose of their overstocks.

$18

As a result, Friday we are able to offer our customers these 350 high-grade Fur-trimmed Coats at JUST ABOUT HALF WHAT THEY WOULD HAVE COST US two weeks ago.

Beautiful wrappy models, with row upon row of rich fur in front and around the lower edge . . . youthfully flattering shawl-like collars—snug sleeves; half shawl effect in fur collars—all these details add to the beauty of the coats. Scores of the season's newest and most popular colors in a choice selection that is sure to please every woman and miss who attends this sale tomorrow.

MATERIALS
Sport Tweeds
Fine Suedines
Lustrous Bolivias
Fur Fabrics

TRIMMINGS
Fur Collars
Fur Cuffs
Fur Borders
Fur Fronts

Regular and Extra Sizes
16 to 52
BASEMENT

$1.00 36-IN. SUNFAST DRAPERY DAMASKS, YD. 45c—SUB-BASEMENT

PAYNE STRESSES RED CROSS ROLL CALL

"The American Red Cross during the past year assisted the victims of 77 disasters in the United States and also furnished relief in 21 foreign countries," said John Barton Payne, national chairman, at a luncheon given in his honor at the William Penn yesterday by Augustus K. Oliver, general chairman of the Eleventh Roll Call Committee of the Pittsburgh Chapter. The roll call must be a success, he added, if the Red Cross is to meet its responsibilities.

Judge Payne described with pride the work done in the Mississippi flood. The Red Cross helped the 600,000 persons driven from their homes by the water and saved 200,000 head of cattle.

The executive committee of Pittsburgh chapter, the war-time committee, and the executive committee of the roll call attended the luncheon.

BOGGS ESTATE DISTRIBUTED

A decree of distribution was handed down for the R. H. Boggs estate by Judge Thomas P. Trimble in Orphans Court yesterday. It orders the payment of $1,224,127 to Mary Walker Boggs, executrix; about $300,000 to various individual beneficiaries and charitable institutions, and $130,000 to the state and federal inheritance tax offices.

ABRAMS WILL PRESIDE AT HEBREW CONFERENCE

Prof. Israel A. Abrams, president of the Hebrew Institute of Pittsburgh, will preside tonight at the opening meeting of the Hebrew Principals' and Teachers' conference of the United States. The conference will continue over Sunday, sessions being held in the Y. M. and Y. W. H. A. in Bellefield avenue. Friday evening directors of the Pittsburgh institute will tender a banquet to visitors.

(Advertisement.)

Relief from Gas Stomach Pains Dizziness

The doctors tell us that 90 per cent of all sickness is due to stomach and bowel troubles. You can't be well if your digestion is bad; you are sure to get sick unless you relish your food, digest it properly, and keep your bowels regular.

Taniac has a wonderful record as a sure relief from digestive troubles of every kind, even those of many years' standing. Read what Mr. Daniel Vinciguerra, of 6200 Stiles St., Philadelphia, Pa., says: "I have not had a dizzy spell or a headache since taking Tanlac. My appetite has increased and my nerves are in better shape. I can now enjoy a good night's sleep and feel like my old self."

If you suffer from gas, pains in the stomach or bowels, dizziness, nausea, constipation or torpid liver; if you have no appetite, can't sleep and are nervous and all run down, it's a sure sign you need Tanlac. It is good, pure medicine, made of roots, herbs and barks—nature's own remedies. Get a bottle from your druggist today. Your money back if it doesn't help you.

Tanlac
52 MILLION BOTTLES USED

Sprains

BAUME BENGUÉ rubbed quickly but firmly into the skin, quickly eases the pain and reduces the congestion. BAUME BENGUÉ (pronounced Bo-Gay) is wonderful for Rheumatism, Sciatica, Chest Colds and every ache and pain. Never be without a tube. Every druggist sells it. Get the original

BAUME BENGUÉ
ANALGESIQUE

Love's in danger when **FAT** *threatens*

ADMIRATION ceases when a needless condition is allowed to destroy health, beauty and grace. Fat is so unnecessary that few persons excuse it. Almost no one needs to endure this abnormal handicap.

Science has produced Rite-Wate. It aids nature. You feel no unpleasant effect. Results are amazing. Weight returns to normal. Health and activity are restored.

Go now. Get Rite-Wate. Fight fat as you combat disease. Take pure vegetable tablets with confidence. Avoid ill effects of strenuous diet and exercise. Do as thousands have done successfully. Ad

RITE WATE
PURE VEGETABLE TABLETS
Sold in $1 and $5 sizes by May Drug Company Stores and other good druggists.

THURSDAY'S RADIO PROGRAM

The Pittsburgh and out-of-town radio programs listed below are for broadcast after 6 o'clock tonight. The numerals after the call letters give the wave length in meters. For those listeners who are constantly in search of the best entertainment offered by the hundreds of broadcasting stations, these programs are recommended: Hoover Sentinels, WCAE (517), 8:30 o'clock; Spotlight hour, KDKA (316), 9:30 o'clock, and Le Paradis band, WRC (469), 11 o'clock.

EASTERN STANDARD TIME.

LOCAL

6:00 P. M.

KDKA (316)—Country Club orchestra.
WCAE (517)—Music from Waldorf-Astoria Hotel, New York.
KQV (270)—Dinner music.

7:00 P. M.

WCAE (517)—Dance music.
KQV (270)—Time.

7:30 P. M.

KDKA (316)—Sketch by Richard Kounts, presented by Frederick C. Rodgers, with musical setting.
WCAE (517)—Uncle Kay-Bee.

7:45 P. M.

WCAE (517)—Football instruction by Henry Blum.

8:00 P. M.

KDKA (316)—R. C. A. Radiotrons.
WJAS (270)—Sport review.
WCAE (517)—Sunday school lesson by the Rev. Hodge MacIlvain Eagelson, Hawthorne Avenue Presbyterian Church, with half-hour sacred concert.

8:05 P. M.

WJAS (270)—Talk on fire prevention.

8:10 P. M.

WJAS (270)—Songs by Abe B'oom, Allen Barkley, pianist.

8:20 P. M.

WJAS (270)—Harmonizers.

8:30 P. M.

WCAE (517)—Hoover Sentinels.

9:00 P. M.

KDKA (316)—Harp and viola recital from WJZ.
WJAS (270)—Jane Gibson, soprano; James McMonigle, tenor; Mary Louise Paff, pianist.
WCAE (517)—Time.
Eskimos' banjo ensemble with Harry Reser.

9:30 P. M.

KDKA (316)—Spotlight hour.

10:00 P. M.

KDKA (316)—Time. Spotlight hour continued.
WJAS (270)—"Ukelele Pat Haley" and "Fiddlin' Ken Pugh."
WCAE (517)—Smith Brothers.

10:30 P. M.

KDKA (316)—Weather.
WJAS (270)—Strikes and Spares.
WCAE (517)—"Organ Masters."

11:00 P. M.

WCAE (517)—Night club revue.

OUTSIDE PITTSBURGH

6:00 P. M.

WTAM (400)—Dance orchestra.
WEAF (491)—Waldorf dinner music (WEEI, WJR, WCAE).
WGHP (319)—Dinner concert.
WGN (306)—Organ.

6:10 P. M.

WIP (508)—Concert orchestra.

6:15 P. M.

WMAK (545)—Dinner music.
WLS (345)—Organ, sports.
WMAQ (447)—Topsy Turvy Time.

6:30 P. M.

WGY (380)—Dinner music.
WGR (302)—Dance orchestra.
WJR-WCX (441)—Venetian ensemble.
WEAR (389)—Dinner orchestra.
WFBG (242)—Dinner program.

6:45 P. M.

WOC (375)—Chimes.
WPG (274)—Organ.

6:50 P. M.

WGHP (319)—Taller orchestra.

7:00 P. M.

WTAM (400)—Cleveland orchestra.
WLS (345)—Supperbell program.
WWJ (387)—Dinner music.
WDAF (370)—School of Air.
WEAF (491)—Hymn sing.
KMA (395)—Organ.
WPG (274)—Dinner music.
WIP (508)—Uncle Wip.
WMAQ (447)—Organ.
WJZ (454)—Bill Whipple.
WLW (428)—Instrumental ensemble.
WOW (508)—Organist.
WHAM (278)—Atwater Kent audition.
KYW (526)—Congress dinner concert.

7:10 P. M.

WGN (366)—Concert ensemble.

7:15 P. M.

WRC (469)—Kilt music hour.
WMAK (545)—News About Town.
WJR-WCX (441)—Ford and Glenn.

7:30 P. M.

WKBW (217)—Spiritual quarter hour.
WJR-WCX (441)—Randall Ramblers.
WEAF (491)—Comfort hour (WEEI, WJAR, WTAG, WCSH, WTIC).
WHAL (285)—Contralto, tenor.
WHO (535)—Philbrook's Orchestra.
WMAQ (447)—Chapman orchestra.
WSM (341)—Dinner music.

7:45 P. M.

WGY (380)—Cellist.
WSAI (361)—Chimes, dog talk.
WGHP (319)—Lady Moon.

8:00 P. M.

WGY (380)—Music.
WMAK (545)—"Christian Heritage."
WMBI (365)—Sacred music.
WTAM (400)—Studio.
WLS (345)—Stump Hook; Old Town Day.
WWNC (297)—Atwater Kent Audition.
WEAF (491)—Great composers.
WRBM (389)—Cellist, pianist, violinist.
WIP (508)—Lord Calvert Music Hour.
CFCA (357)—Music.
WGHP (319)—Organ.
WFAA (500)—Seven Aces.
KFKB (242)—Variety program.
WMAQ (447)—Chicago University.
WJZ (454)—Radiotrons WJZ, KDKA, WESH, WBAL, WJR, WHAM).
WRVA (254)—Band Wagon.
WLW (428)—Mandolin quartet.
WLIB (306)—Concert ensemble; string quintet.

8:15 P. M.

WPG (274)—Organ.

8:20 P. M.

WMAQ (447)—Radio Show.

8:30 P. M.

WLS (345)—Story of trumpet.
WEAF (491)—Hoover Sentinels (WEEI, WGY, WHC, WTAM, WWJ, WCAE, WSAI, WJR, WOW, WFAA, KVOO, WSC, WCSH, KSD, WDAF, WHO, WHAS, WMC, WSM, WSB).
KFI (468)—Dixieland Orchestra.
WLW (428)—Johnston program.

9:00 P. M.

WOC (375)—Vess Vershbolds.
WMAK (545)—Schubert Orchestra.
WTAM (400)—Willard Cavaliers.
WJR-WCX (441)—Dance Hour.
WTCO (485)—Lamp program.
WEAF (491)—Time (WEEI, WJAR, WFI, WTIC, WCAE, WTAM, WWJ, WSAI, KSD, WGY, WDAF, WEBH).
WEAF (491)—Eskimos (WEEI, WJAR, WTAG, WGR, WFI, WRC, WCAE, WWJ, WGN, WOY, WDAF).
WBAL (765)—Dance orchestra.
WRBM (389)—Soprano, baritone.
WSAI (361)—Accordion, pianist.
WIP (508)—Radio Forum.
WGHP (319)—Studio.
WHO (535)—Musical program.
KFKB (242)—Dance program.
WMAQ (447)—Commercial program.
WGYA (254)—Grotz Banjo Quartet.
ACHD (345)—Mixed quartet.
WSAI (361)—Studio.
WOW (508)—Sunshine program.
WHAM (278)—Organ.
WSB (476)—Concert.
WOI (265)—Entertainment.

9:10 P. M.

WLW (428)—Land o' Dance.

9:15 P. M.

WPG (274)—Concert orchestra.

9:30 P. M.

WJR-WCX (441)—Old Time Song Review.
WRBM (389)—Bryan Family.
KTHS (384)—Popular pianist.
WGHP (319)—Marks' Orchestra.
KFI (468)—Popular pianist.
WJZ (454)—Spotlight Hour (WJR, WTMJ, KYW, KDKA, WHAM).
WFLA (366)—Music program.
WRVA (254)—Country Fiddlers' Contest.

10:00 P. M.

WGY (380)—Studio orchestra (WSAK).
WTAM (400)—Studio.
WEAF (491)—Smith Brothers (WEEI, WTIC, WJR, WCAE, WWJ, WSAI, WEBH, KSD, WOC, WCCO, WDAF, WHO).
KMA (395)—Mandolin musicians.
WRBM (389)—Dance program.
WIP (508)—El Patio Orchestra.
WHO (535)—Studio.

Friday's Early Radio

These programs of Pittsburgh stations are for broadcast throughout Friday until 6 P. M. The wave length in meters follows the call letters.

6:45 to 8:00 A. M.

WCAE (517)—Setting-up exercises.

8:00 A. M.

WCAE (517)—Program of music.

10:00 A. M.

KDKA (316)—News, weather, markets.

10:20 A. M.

KDKA (316)—Theatrical calendar.

10:30 A. M.

WJAS (270)—Moment musical.

11:00 A. M.

WJAS (270)—Housekeepers' chat.
WCAE (517)—Betty Crocker.

11:15 A. M.

WJAS (270)—Great composers.
WCAE (517)—Household hints.

11:30 A. M.

WCAE (517)—"The Well-Dressed Woman."

11:45 A. M.

WJAS (270)—Hints on radio. Radio question box.

11:50 A. M.

WCAE (517)—Safety bulletin. Orthophonic period. Farm flashes.

11:57 A. M.

KDKA (316)—Time, Weather, markets.

12:00 NOON.

WJAS (270)—Old St. Patrick's services.

12:15 P. M.

KDKA (316)—Educational talk.
WCAE (517)—Program of music.

12:20 P. M.

KDKA (316)—Sunday school lesson from Central Y. M. C. A., James C. Mace, speaker.

12:45 P. M.

WJAS (270)—Pathephonic.

1:30 P. M.

WJAS (270)—Edward Guest poem. Weather.

1:40 P. M.

WJAS (270)—What to read. Afternoon musical.

2:00 P. M.

WCAE (517)—Mary Hewitt, reader; Olive Hewitt, pianist.

2:30 P. M.

WCAE (517)—Orthophonic recital.

4:00 P. M.

KDKA (316)—Weather, markets.
KQV (270)—Musical review.

5:00 P. M.

KDKA (316)—Markets.
WCAE (517)—Period for children.

5:30 P. M.

WCAE (517)—Dinner music.

5:50 P. M.

KDKA (316)—Talk on "Fire Prevention Week."
Theatrical calendar.
WCAE (517)—Farm school.

KFI (468)—Southern California U.
WFAA (500)—Kickwits Club recital.
WMAQ (447)—Players.
WJZ (454)—Time (WBZ, KDKA, KYW, WTMJ, WHAZ, WJR).
WLW (428)—Crosley Cossacks.
WSM (341)—Contralto.
WOW (508)—Tracy-Brown's Orchestra.
WGN (306)—Arabian Nights' Entertainment.

10:30 P. M.

WJR-WCX (441)—Ford and Glenn.
WEAF (491)—Organ Masters (Red Network).
WPG (274)—Studio.
WSAI (361)—Studio.
WHO (535)—Community Drama.
WJZ (454)—Manger Orchestra.
WLW (428)—Pianist.
WSM (341)—Studio.
WHAM (278)—News from "Time" (WGY).
KYW (526)—Congress Carnival.

10:45 P. M.

WBBM (389)—Popular programs.

11:00 P. M.

WEC (469)—La Paradis Band.
WMAK (545)—Arcadia dance program.
WTAM (400)—Dance orchestra.
WJR-WCX (441)—Cotton Pickers.
WEAF (491)—Hofbrau Orchestra (WFI, WEC, WWJ, WGY, WSAI).
WPG (273)—Silver Slipper Dance Orch.
WIP (508)—Organ.
CFCA (357)—Versatile Canadians.
KFI (468)—Semi-classical.
WMAQ (447)—Theater revue.
WLW (428)—Tenors and Irene.
WGN (306)—Music Box.

11:30 P. M.

WGY (380)—Organ.
WEAF (491)—Greenwich Village Orchestra.
WPG (273)—Casino Orchestra.
WSM (341)—Organ.

11:45 P. M.

WSB (476)—Organ.

12 MIDNIGHT

WBBM (389)—Hank's Gang.
KFI (468)—Cadman program.
WLIB (306)—Roadhouse.

12:30 A. M.

WMAQ (447)—Stevens' Orchestra (WGJ).

12:45 A. M.

WDAF (370)—Nighthawk Frolic.

1:00 A. M.

KFI (468)—Violinist, pianist.
WLIB (306)—Organ.

NEW YORK CURB MARKET

NEW YORK, Oct. 13.—(AP)—Following is the official list of transactions on the New York Curb Exchange, giving all stocks and bonds traded (000 omitted in sales column in long list):

STOCKS.

Sales.		High.	Low.	Last.
300	Alum Co Am pfd	104¾	104¾	104¾
50	Am Arch	67¾	67¾	67¾
100	Am Br Dev For vtc	71¼	71¼	71¼
100	Am Cigar pf	120	120	120
5000	Am Cont. Oilfields	1.14	.92	.92
1000	Am Exploration	2	2	2
1000	Am Gas & El	114⅝	112⅞	114⅝
50	Am Mfg	90	90	90
20	Am Meter	114	114	114
200	Am Rayon	14¾	14¾	14¾
200	Am Steel Mills	66¾	66¾	66¾
500	Am Superpower	12¾	12¾	12¾
200	Am Superpower A	40¾	40¾	40¾
1500	Do B	4¼	4¼	4¼
100	Do 1st pfd	98¾	98¾	98¾
1400	Am Thread pfd	3¾	3¾	3¾
400	Anglo-Am Oil	18¾	18¾	18¾
400	Anglo-Chil Con NH	22	22	22
100	Asso Gas & Elec	42½	42½	42½
100	Atl Fruit & Sug	70	70	70
100	Atlantic Lobos	1⅛	1⅛	1⅛
6400	Bancitaly	11¾	11¾	11¾
200	Babc Alum & Brass	22¾	22¾	22¾
200	Borden Co	135¾	134	135¾
100	Brit Am Oil coup	31	31	31
400	Brit Am Oil nv	32¾	32¾	32¾
100	Brockway M T	25	25	25
200	Brown Dept St 1st pf	108½	107	107
100	Buckeye Pipe Line	55⅞	55⅞	55⅞
100	Bucyrus V Erie	26	26	26
100	Budd (E G) Mfg	20	20	20
100	B N & E Pow	37¼	37¼	37¼
100	Bunk Hill & Sul	158	158	158
700	Case Plow	1¾	1¾	1¾
300	Can Ind Alcohol	36	36	36
25500	Can Marc Wireless	1¼	1¼	1¼
400	Carib Synd new	19¾	19¼	19¾
100	Caterpil Tract new	44	44	44
500	Celanese 1st pfd	155¾	155¾	155¾
1300	Cel Corp Am new	102¼	101	101¼
100	Cellulaid Co new	100¾	100¾	100¾
100	Chief Cons	1⅛	1⅛	1⅛
2500	Cities Serv new	51¾	51¾	51¾
200	Cities Serv pfd	94¾	94¾	94¾
100	Cities Serv B pfd	85	85	85
100	Cities Serv Bll pfd	86	86	86
100	Cities S Pow 6% pf	91	91	91
200	City Ice & Fuel	32¾	32¾	32¾
100	Clum Aluminum	35¾	35¾	35¾
200	Colombian Synd	11¼	11¼	11¼
500	Commwalth Pow pf	101¼	101¼	101¼
200	Cons Coal	50	50	50
1700	Cons Cop Mines	3¾	3¾	3¾
400	Cons Laundry Corp	15¾	15¾	15¾
100	Continental Oil vtc	16¼	16¼	16¼
3000	Curtis Silver	23	23	23
1500	Creole Synd	10¼	10¼	10¼
100	Crown Central	63	63	63
400	Curtis Aero	42¾	41¾	42
10	Deere & Co	100	100	100
100	De Forest vtc	4	4	4
20	Durant Motor	10¼	10	10
300	Durham D R pf	48¾	48	48
600	Elec Bond & shrs	77	76¾	77
200	Electric Invest	41¾	41¾	41¾
325	El P & L 2nd pf	100¾	100¾	100¾
100	Eng Gold Mines	2¾	2¾	2¾
400	Estey Welte A	4	4	4
20	Fajardo Sugar	162	161	161
1300	Federal pWr	35¾	33¾	33¾
200	Fire Assn Phila	67¾	67¾	67¾
2000	Florence Goldfield	.03	.03	.03
20	Fort Mot Canada	562	560	562
200	Forhan Co	23¾	23¼	23¾
100	Fox Theater A	17¾	17¾	17¾
100	Freshman Chas	18¼	18¼	18¼
100	Fulton Sylphon	46¼	46¼	46¼
600	Gared Radio	1¼	1	1
800	Gen Baking A	72	72	72
2000	Do B	17¾	17¾	17¾
200	Gen Fireproofing	85	85	85
100	Gen Libry Mach new	20¾	20¾	20¾
200	Gen Pub Service	16¾	16¾	16¾
200	Georgia Pow pfd	98¾	98¾	98¾
200	Gibson Oil	2¾	2¾	2¾
200	Gleasonite Prod	12	12	12
100	Gobel Adolf	67¾	67	67
200	Gold Seal Elec Co	21¾	21¼	21¾
2500	Golden Cen Mines	2¾	2¾	2¾
1000	Golden States Min	13	13	13
700	Grand Stores	89	88¾	88¾
200	Grant Co pf	121	118	121
1200	Gulf Oil Corp Pa	90¾	90	90¾
1000	Hawthorne Mfg	02	02	02
200	Hazeltine	14¾	14¼	14¾
100	Heilman pref	50¾	50	50¾
100	Heyden Chemical	1¼	1¼	1¼
100	Hoe (R) & Hardware	53¾	53¾	53¾
200	Humble Oil & Ref	61¾	61¾	61¾
200	Hoyler St Del	17¾	17¾	17¾
1400	Imp Oil Canada	58¾	58	58¾
100	Do rog	59¾	58¾	59¾
200	Indust Rayon A	10¾	10¾	10¾
100	Inter Cigar Mach	85	85	85
200	Interconn Petrol	1	1	1
1000	Internat Petro	21	20¾	21
200	Inter Utilities B	6¼	6	6
8000	Johns Manville new	122¾	120¾	121¾
200	Kruskal & Kruskal	20¾	20¾	20¾
100	Lack Sec new	60¾	60¾	60¾
100	Land Co Florida	23	23	23
500	Landover Hold A M	17¾	17¾	17¾
1200	Leh Pow Sec new	20¾	20¾	20¾
500	Leh Val Coal ctf	20¾	20¾	20¾
100	Do Sales	30¾	30	30¾
100	Leon Pitz & Mall	43¾	43¾	43¾
100	Leonard Oil	7¾	7¾	7¾
100	Lion Oil	20¾	20¾	20¾
100	MacAnd & Forb pf	41¾	41¾	41¾
2000	Magdalena Synd	1	1	1
500	Mare Wireless Land	6¼	6¼	6¼
300	Mavis Bottling Co	18¾	18¾	18¾
200	McCall Corp new	50	50	50
100	Mead Johnson new	57¼	57¼	57¼
50	Mid West Util 6% pf	92	92	92
700	Mohawk & Hud Pow	20	20½	20
100	Mohawk Val new	48¾	48¾	48¾
200	Mountain Prod	23½	23½	23½
1300	Nat Elec Pow A	26¾	26¾	26¾
100	Nat Fuel & Gas	27¼	27¼	27¼
100	Nat Leather	1¾	1¾	1¾
100	Nat Pub Serv A	23	23	23
200	Nat Pub Serv B	20¼	20¼	20¼
100	Neptune Meters N J	22	22	22
500	New Jersford	4¾	4¾	4¾
100	New Cornelia Cop	22¾	22¾	22¾
100	New Mex & A Ld	9¾	9¾	9¾
1700	N Y N H & H pf	112	111	111¾
100	Nichols & Shep new	23¾	23¾	23¾
200	Nipissing Mines	6¾	6¾	6¾
400	Nat Rad Co	37¾	37¼	37¾
100	Noranda Mines	26¾	26¾	26¾
100	No Butte Mining	7¾	7¾	7¾
800	No Ohio Pow	17¾	17	17
200	No States Pow A	128¾	128¾	129¾
50	No States Pow pf	108¾	108¾	108¾
1000	N E Power	20¾	19¾	20¾
200	Ohio Copper	2¾	2¾	2¾
200	Pac G & E 1st pf	26¾	26¾	26¾
100	Pacific Steel Boiler	12	12	12
100	Pandem Oil	112	112	112
100	Pantepec Oil Venez	8	8	8
100	Parke Davis new	25¾	25¾	25¾
1800	Penney A pf	102	101½	102
20	Penn Ohio Ed pr pf	103	103	103
85	Pick Barth Co pf	31	31	31
100	Pigsly Wiggly Corp	26¾	26¾	26¾
100	Prairie Oil & Gas	49¾	49¾	49¾
250	Prairie Pipe Line	180	180	180
225	Realty Assn Bkyn	50	50	50
100	Reiter Foster	5¾	5¾	5¾
300	Remington Arms	13¾	13¾	13¾
1100	Roo Motor	24	23¾	23¾
100	Richfield Oil pfd	25¾	25¾	25¾
300	Ryan Con	2¾	2¾	2¾
50	Sanitary Grocery	226	226	226
400	Seaman Bros	31¾	31¼	31¾
100	Seiberling Rub	35¾	35¾	35¾
2500	Servel Del	3¾	3¾	3¾
1400	Silicatel C vtc	20¾	19¾	20¾
100	Silver Bros	43¾	43¾	43¾
2300	Servel Del	3¾	3¾	3¾
1400	Silicatel C vtc	20¾	19¾	20¾
100	Silver Bros	43¾	43¾	43¾
200	Singer Mfg	412	412	412
2100	S E Pow A	38¾	38¾	38¾
500	Do B	36¾	36¾	36¾
50	South dredging	39¾	39¾	39¾
100	South Penn Oil	36¾	36¾	36¾
1000	Sparks Withing	20¾	20¾	20¾
2100	Stand Oil Indiana	71¾	71¾	71¾
500	Standard Pub A	107	106	106
200	Stand Sanitary	18¾	18¾	18¾
200	Stutz Mot Car Am	25¾	24¾	25¾
3500	Swift Int	25¾	24¾	25¾
100	Tampa El	65	65	65
500	Tork Hugh Gold	10¾	10¾	10¾
100	Tidal Oeste	21¾	21¾	21¾
200	Tonopah Belf Dev	1¾	1¾	1¾
1200	Trans Lux Day Pict	3¾	3¾	3¾
400	Trico Prod	29¾	29¾	29¾
710	Tulsa Art S pf ctf	300	298	300
100	Tung Sol Lamp	11¾	11¾	11¾
800	United Biscuit A	54¾	53¾	53¾
400	Unit Gas Imp	100¾	100¾	100¾
500	Un Lt & Pow A	14¾	14¾	14¾
100	Unit Shoe Mach	68¾	68¾	68¾
200	United Verde Ext	26¾	26¾	26¾
800	Univ Leaf Tobac	54	53¾	54
1200	Util Pow & L B ctf	22¾	21¾	22
200	Util Shares Ctf	3¾	3¾	3¾
3000	Venezuelan Pet	5	4¾	5
100	Waitt & Bond A	25¾	25¾	25¾
200	Waitt & Bond B	16¾	16¼	16¾
200	Warner Bros Pict	15¾	15¾	15¾
500	U S Freight	58¾	58	58¾
100	Watson J W Co	25¼	22½	22½
500	Wenden Cop Min	1¼	1¼	1¼
100	Wes O & Snow clf	68¾	68¾	68¾
200	W Dairy Prod B ctf	23	24¾	24¾
400	Wilcox Oil & Gas	21¾	21¾	21¾

DOMESTIC BONDS.

Sales.		High.	Low.	Last.
11	Allis Chal 5s '37	99¾	99¾	99¾
5	Aluminum Corp 5s '52	101¼	101¼	101¼
3	Am ri & E 6s B 2014	107¾	107¾	107¾
60	Am Pow & L 6s 2016	107¼	107¼	107¼
32	Appalac Pow 5s '56	103¾	103¾	103¾
39	Ark P & Lt 5s '58	98	98	98
1	Beaver Bd 6s '33	98½	98½	98½
4	Boston & Me 6s '33	101¾	101¾	101¾
10	Du A C 5s '67	97¾	97¾	97¾
1	Boston Con Gas 5s '47	102¼	102¼	102¼
6	Can Nat Ry Eq 4½s '67	98¾	98¾	98¾
1	2 C M & S P 5s '26	94¾	94¾	94¾
125	Do adj 5s 2000	62¼	62¼	62
18	Cities Serv 5s '50	104¾	104¾	104¾
5	Do 6s '66	101¾	101¾	101¾
14	Com Serv Gas 5½s '42	103¾	103¾	103¾
10	Columbia G & E 5s '52	98¾	98¾	98¾
5	Columbus Ry 4½s '57	94¼	94¼	94¼
1	Con Gas Balt 5s '36	104¾	104¾	104¾
1	Do 5½s '52	107	107	107
5	Cudahy Pack 5½s '37	104¾	104¾	104¾
4	Detroit C Gas 6s '47	107	107	107
1	Det Int Bridge 6½s	100¾	100¾	100¾
4	East Term 6½s '45	101½	101½	101½
24	El Refrig 6s '36	87¾	86¾	87¾
2	Empire G & E 5½s '42	92¾	92¾	92¾
5	Fed Sugar 6s '33	89¾	89¾	89¾
5	Firestone Tire 5s '42	99¾	99¾	99¾
26	Fla Pow & Lt 5s '54	95¾	95¾	95¾
7	Gatineau Pow 5s '56	98	97¾	98
1	Do 6s '41	101¾	101¾	101¾
5	Do 5s new	97¾	97¾	97¾
2	Georgia Pow 5s '67	98¾	98¾	98¾
1	Goodyear Tire 5s '28	100¾	100¾	100¾
10	Hood Rub 5½s '36	85¾	85¾	85¾
50	Indianapolis P & Lt 5s '57	99	99	99
1	Int Sec Corp 5s '47	93	93	93
2	Intern Nat Gas 6s '38	122	122	122
10	Interstate Pow 6s	89	88¾	88¾
27	Int Pow Sec 7s '57	99¾	99	99¾
27	Inter Pow 6s '57	86¾	86¾	86¾
4	Kemeley Mills 6s '42	118	118	118
8	Kop Gas & C 5s '47	98¾	98¾	98¾
1	Lef P Sec 6s A 2026	102¾	102¾	102¾
20	Lone Star Gas 5s	97¾	97¾	97¾
1	Milw Gas & El 5½s '67	99¾	99¾	99¾
6	Montana Pow 5s '37	99¾	99¾	99¾
21	Narragansett 6s '57	100¾	100¾	100¾
1	Nat Dist 5½s '30	100¾	100¾	100¾
1	Nat Pow & Lt 6s 2026	104¾	104	104
5	Nat Pub Serv 6½s	101	101	101
5	Nat Rad 6½s '42	100¾	100¾	100¾
5	Nebraska Pow 6s 3022	105¾	105¾	105¾
2	New Con Gas 5s '48	99	99	99
1	New Eng Gas&El 5s '47	98¾	98¾	98¾
50	Nichols & Shep 6s '37	104¾	104¾	104¾
5	Ohio Riv El 5s '51	101¾	101¾	101¾
5	Ohio Nat Gas 6½s	102¾	102¾	102¾
1	Oswego Falls Pow 6s '31	100¾	100¾	100¾
1	Penn G El 6s '20 ww	101	101	101
5	Phila El 5½s '72	106¾	106¾	106
1	Phila Rap Tr 6s '62	104¾	104¾	104¾
23	Phillips Pet 5½s '30	94¾	94	94
12	Port Ric Am Tob 6s '42	100	100	
10	Pure Oil 5½s '37	99¾	99¾	99¾
10	Rem Rand 5½s A '47	98	97¾	98
1	Schulte R E 6s '35	101	101	101
23	Servel Corp 6s '31	93¾	93¾	93¾
40	Shubert Thea 6s '42	96¾	96¾	96¾
32	Sinclair Oil 6s '30	99	99	99
34	Solvay Am 5s '42	99	98¾	99
8	south Cal Ed 5s '51	101¾	101¾	101¾
1	So Dairies 6s '30	100¾	100¾	100¾
6	Southwest P & L 6s	100¾	100¾	100¾
10	Stand Inv Corp 5s '37	107	107	107
1	Stutz Motor 7½s '27	97	97	97
7	Sun Mad Hotels 6½s	98¾	98¾	98¾
1	Sun Oil 5½s '53	100¾	100¾	100¾
4	Swift Co 5s '32	100¾	100¾	100¾
5	Tex P & Ld 5s '56	98¾	98¾	98¾
7	U S Rubber 6½s '32	100¾	100¾	100¾
1	Do 1933	101	101	101
2	Do 1934	100¾	100¾	100¾
1	Do 1938	100¾	100¾	100¾
3	Util P & L 5½s '47	94½	94½	94½
1	Warner B P 6½s '39	91¾	91¾	91¾
2	Webster M 6½s '33	98	98	98

FOREIGN BONDS.

1	Adriatic Elec 7s '52	94¼	94¼	94¼
1	Agriculture 6s new	92¾	92¾	92¾
5	Agr Mtg 6½ 7s '46	95¾	95¾	95¾
3	Do 7s '47	96¾	96¾	96¾
42	Baden Con Mun 7s '51	96¾	96¾	96¾
26	Batavia Pet 4½s '42	94¼	94¼	94¼
3	Bogota Mtg 8s 7s	92¾	92¾	92¾
6	Brazil w1 6½s	92¾	92¾	92¾
17	Buen Air Prov 7s '52	87¾	87¾	87¾
1	Do 7s '57	86	86½	86
1	Do 7s '58	86

STOCKS-BONDS-GRAIN-PROVISIONS-LIVESTOCK

Forbes

Inside Story of Reserve Board Fight with Chicago.

By B. C. FORBES.

"INSIDE information" is eagerly sought. I am in a position to give today the real "inside" story of the battle between the Federal Reserve Board at Washington and the Chicago Reserve Board, a battle which may be aired when Congress meets.

WHEN the Chicago bank refused to lower its 4 per cent rediscount rate, the Washington board went over its head and compelled the bank to cut its rate to 3½ per cent.

From an authority thoroughly familiar with every phase of what went on inside the Federal Reserve Board emanates this exclusive statement:

"The power of the Federal Reserve Board has been challenged early in the history of the Federal Reserve System. There is no real record concerning what took place; but on October 20, 1919, Judge Milton C. Elliott, consulting counsel of the Federal Reserve Board, rendered an opinion holding that the board had the power to initiate rates. Senator Carter Glass, then secretary of the Treasury, in a letter dated December 4, 1919, to the Attorney General, and the Attorney General in a letter of December 9, 1919, sustained the board in their power. There has never been any real question on the board as to its power.

"THE action of the board in Chicago matter was not a new departure. The Federal Reserve Board (about the year 1921) ordered the Federal Reserve Bank of Chicago to lower its rate when it had neglected for a long period to follow the desire of the board to relieve the country from excessively high interest rates. Then the Chicago bank requested that they be permitted to lower the rate and that the record of the Federal Reserve Board be made to show as if the Federal Reserve Bank of Chicago had requested and initiated its own rate. This was done.

"The board had on other occasions voted on lowering the rate for other banks, but with possibly one other exception, the board by a majority vote declined to fix a rate for the banks under consideration. On one occasion, it is recalled, one of the Federal reserve banks was ordered to lower the rate.

"WHEN the Chicago bank recently wired the board making application to continue at 4 per cent rate the board declined to approve their action. Clearly the Federal Reserve Board has the power to refuse to approve a rate. Thereupon the Chicago bank officials claimed that it was impossible to get an executive committee together that had authority to act, for a period of two weeks.

"Over the telephone it was later reported to the board that three members of the executive committee of the bank were out of the city but were all opposed to the reduction, and that the three members in the city were lukewarm about it. A letter from one of the members of the bank board was read over the 'phone which stated in substance that he would not change his vote and that if the rate ought to be changed to let the Federal Reserve Board change it and take the responsibility.

"THESE facts were all communicated to the Federal Reserve Board prior to September 6, when the rate was fixed. In the meantime, the Chicago bank really had no effective rate because the Federal Reserve Board had declined to approve the rate that they had fixed. On September 2 the board wired the Federal Reserve Bank of Chicago that there would be a full meeting of the board on Tuesday, September 6, to consider their rate. That gave them time to go to Washington if they had anything to suggest, but instead they invited a member of the board to go to Chicago.

"DURING the same week another bank had likewise reported that it desire to continue a 4 per cent rate. The Federal Reserve Board wired this bank to reconsider and the next day the bank lowered its rate to 3½ per cent.

"STATEMENTS that the action of the board was inspired by foreign influences are ridiculous and unfortunate. It was thought by the board that it was advisable to have the bills for the movement of commodities of the United States at the lowest possible rate. It is not natural for industrial concerns to make large commitments at a high rate, but rather to wait for a low rate.

"This was all done to promote the commerce and business of the United States, although indirectly possibly the 3½ per cent rate was of benefit to foreign banks in that the American balances would be held there at a high rate rather than returned to the United States where a low rate prevailed."

IT IS significant that Secretary Mellon has not laid before the Attorney General the Chicago bank's request for a ruling on the Federal Reserve Board's powers.

(Copyright, 1927.)

Gasoline and Naptha.

Gasoline, motor	17c
Gasoline, 66-70	22c
Vapor gasoline	22c
Kerosene	10c

NEW YORK CLOSE WITH COMPARISONS

STOCKS	Thursday High	Low	Close	Oct. 11	Oct. 6
Abitibi Pa'B.	136¾	135	135	134	132
Abrahams S.	107	92¼	105	92½	91
Do. pref.	111⅞	111⅞	111⅞	111¾	111
Adams Exp.	158	157	157½	157⅝	156½
Adv. Rumely	10⅛	10⅛	10⅛	10¼	10⅜
Do. pref.	30	30	30	30	....
Ahumada Ld	3½	3½	3½	3⅜	3¼
Air Reduc'n	175	172½	174⅞	174	176
Ajax Rubber	⅞	⅞	⅞	8	....
Alby P.W.P.	....	....	....	....	27½
Do. pref.	99	99	99	....	99
Allied Ch. & D.	158½	155½	157¼	159⅜	160¾
Allis. Leath.	13	13	13	13	14¼
Amerada Cor	30⅜	29⅝	30⅜	29⅜	29⅜
Am. Ag. Chm.	13⅜	13⅜	13⅜	13	13½
Do. pref.	46¼	46	46	45⅜	45½
A. Bank Note	71	69¼	71	70½	73
Am. Beet. M.	24	23⅞	24	23½	25
A. B. Car & Fy	42	41	41½	41¼	43⅜
A. Brown Bv	10½	9½	10½	9⅜	10⅝
Do. pref.	46	46	46	....	50
Am. Can	64⅛	63⅜	64	63⅜	65½
A. Car & Fdy	100¼	100¼	100¼	101¼	101½
Am. Chicle	67½	65¾	67½	67	70
A. Drug Stks.	143⅜	143⅜	143⅜	142⅜	139½
Am. Elec. T.	43	43	43	43	....
Am. Express	170¾	168	170¾	169	175½
A. Fur. Power	27½	27	27½	27¼	29
Do. pref.	106	105¾	105¾	....	106½
A. Hide & L.	12	12	12⅜	11⅝	12¼
Do. pref.	61	61	61	....	60¾
A. Home Prd.	58	56	58	55¼	52⅝
Am. Ice Sec.	27¾	27½	27¾	27⅝	28¾
Am. Internat	52½	52⅜	52½	52⅜	54
A.-La France	7	6⅞	7	7¼	8
Do. pref.	85½	85	85½	....	....
A. Linseed O	51¼	49¾	49⅜	49¾	51
Am. Locomo	105	105	105	105⅜	106½
A. Mach. Fdy.	149¾	125	149	124	....
Do. pref.	185	175	184	....	172
Am. Piano	34¾	34	34¾	34¼	35½
Do. pref.	93¾	93¼	93¾	94¼	94
A. Power & Lt.	72	70½	72	70½	68⅝
A. Radiator	137⅜	135	137⅛	135½	140½
Am. Republics	46⅜	45⅜	46	46½	48
Am. S. Rosse	55	57	55	57¼	54
Am. Seating	41⅜	40⅜	40½	40¾	41
Am. Shipbg.	111	110	111	111	116
A. Ship & C.	3½	3½	3½	....	....
A. Smelt. & R.	170⅜	168½	170⅜	169¼	171⅜
Do. pref.	130	129⅜	130	....	130⅜
Am. Snuff	....	....	....	....	135
Do. pref.	106½	106½	106½	....	103
A. Steel Fdys.	50	49½	49¾	49½	50⅜
Am. Sugar	90¼	90	90	90½	....
Do. pref.	113½	113½	113½	112⅜	114½
A. Sumatra	68¾	66½	68	66⅝	65½
A. Tel. & Tel	185⅜	183⅜	184¼	184¼	180¼
Am. Tobacco	150⅜	150	150⅜	151	153½
Do. B.	150⅜	150	150⅜	150¼	151¾
Am. Type Fdrs.	115¾	115⅛	115⅜	115⅜	....
Am. Water Wks	....	....	....	....	134
Do. pref.	114½	114½	114⅝	114½	108¾
A. Woolen Wks	....	....	....	....	....
Do new	64⅜	63½	64½	65	70
Am. Woolen	22⅝	22⅝	22⅝	22	22¼
Do. pref.	54¼	54	54¼	53⅜	55⅛
Am. W. Pr.	....	....	....	....	....
Do. stfd.	19½	19½	19⅝	20	....
A. Zinc & Ic.	7	6	7	6	6¼
Do. pref.	35½	35½	35½	....	....
Anaconda C.	48	47	48	47¾	48¾
Ar. Do. Md.	48⅞	46⅜	48⅜	....	46⅛
Arm. Ill. A.	9⅜	9⅛	9⅛	9⅜	10⅛
Arm. Ill. B.	5¾	5⅝	5⅝	5¾	5¾
Arm. Ill. pf.	65⅝	65½	65½	....	66¼
Arnold Con.	36¼	34	36	33⅜	34
Ar'd Dr. Gs.	48⅜	46⅜	48⅜	46½	49⅜
Do. 2d pf.	108⅜	108⅜	108⅜	....	109
A. T. & S.F.	190¾	189⅜	190½	189	194
At. Coast L.	193	193	193	193¼	197⅜
Atlant. Ref.	117	113¾	115	114⅜	117
Atlas Power	....	....	....	61	....
Do. pref.	105	105	105	105⅝	106⅜
Balt. Loco.	251	251	251	250	....
B. & O.	122¼	121⅛	122¼	121⅜	123¼
Stamp Pref.	109	109	109	109	....
Barn. & Ar.	70	69	70	....	74
Do. pref.	111⅜	110⅝	110⅝	111	113⅛
Barnsdall A.	21¾	21	21⅜	21⅛	20⅜
Bayuk Bros.	91	91	91	....	....
Beechnut P.	63	62¾	63	63⅛	64⅜
Beld & Hem.	23	22⅜	23	23	23¼
Bethlehem S.	55¾	54⅝	55¼	54⅜	59⅜
Do. 7% pf.	116⅜	116¼	116⅜	116⅛	116½
Best & Co.	53⅜	52¾	53⅜	51⅜	....
Bkyn. Gas	39¾	38⅞	39¾	....	....
Do. pref.	111	111	111⅜	111¼	....
Blumenthal	....	....	....	....	....
Do. pref.	88	88	88	....	88½
Bon Ami	64½	64	64	64	65¾
Booth Fish.	4⅜	4⅜	4⅜	....	5
Do 1st pf.	39¾	39⅜	39¾	....	39
Briggs Mfg.	22⅜	21	22	21	21⅜
Bkn. Edison.	181⅜	181	181	181	178
Bkn. Manh.	58¾	58	58	57¾	56⅝
Do. pref.	84	84	84	84¼	....
Bkn. U. Gas	134½	134	134½	135	136
Brown Shoe	46⅜	44½	46⅜	44⅜	45⅜
Do. pref.	121	120	121	....	....
Brun. R-C.	32	32	32	32⅜	32¼
B. R. & P.	85	85	85	91	94
Do. pref.	105⅛	105⅛	105⅛	105⅛	....
Buff. & Susq.	....	....	....	....	....
Do. pref.	51	51	51	51	....
Burns Bros.	....	....	....	....	....
Do. A	101	100¾	100⅝	100	101⅝
Burr. Ad M.	134	132	134	134½	128⅛
Bush Term.	67	56⅜	67	65½	67⅜
Do. deb.	107	106¾	107	107	107
BushT B pf.	116	116	116	....	116
Butte C. & Z.	4	4¼	4	4¼	....
Butte & Sup.	8½	8½	8½	8½	....
Butterick	46¼	44	46¼	46¼	51
Byers Co.	84¾	82¾	84½	83	84¼
By-Prod Co.	73	73	73	74	76
Calif. Pack.	65¾	65½	65½	65	66
Calif. Pet.	20½	20	20	20½	21
Calif. S. El.	13⅜	13⅜	13⅜	13⅜	14
Cal. & Ariz.	85	85	85	85	83½
Cal. & Hec.	16⅜	16¼	16¼	16⅜	16⅜
Can D G Ae.	50½	50	50½	50	51½
Can. Pacific	197½	195½	195¾	195	199
Do 1st pd.	192	191½	191¾	192¾	....
Cane T. Neb.	272	270	272	270	280
Cent Alloy Stl.	26½	26½	26½	....	26⅜
Cent RR N.J.	302	302	302	305	318¾
Cerro De Pa.	64¼	64	64⅛	65	66⅜
Cert Teed p.	53	51⅜	52⅜	51⅜	50
Certo Corp.	69	67	67	70	....
Chand-O. M.	....	....	....	6	....
Do. pref.	19½	19⅜	19½	17¾	19½
Chesa. & O.	208⅜	207	207¾	206	212⅜
Chic. Corp.	84⅜	83¼	83⅜	83	85¾
Chi. & Alton	7¾	7⅜	7⅜	7⅜	8
Do. pref.	13	13	13	12⅜	14
Chi. & E. Ill.	....	....	....	....	45
Do. pref.	83¾	82¾	82⅜	83¼	82
Chi. Gt. W.	15¼	15	15	15¼	16
Do. pref.	33½	33½	33½	33¼	34½
Chi. M. & P.	19⅝	17¾	18¼	17½	....
Do. stfd.	17½	16¾	17¼	16¾	17¾
Do. pref.	33¼	31⅜	33¼	32	33¼
Do. pf. stfd	32½	32	32½	....	32⅜
Chi. North.	94⅜	93	94¼	93¾	96⅛
Chi. R. I. & P.	108	106¾	107½	107	109¾
Do 7% pf.	108½	108⅛	108⅜	108⅝	109¼
Chi. Y. Cab.	44¾	44¼	44¼	44	44½
Childs Co.	60	59¾	60	59¾	....
Chile Cop.	35⅜	34¾	34⅝	35	35⅜
Chrysler Pf.	61	61	61	61	61½
City Stores B	50⅝	50⅜	50⅝	50¼	50½
Clev. & Pitt.	82	82	82	....	....
Clett Peab.	73½	73½	73¼	73¾	73¼
Coca-Cola	124⅜	123¼	124⅜	123¾	124⅝
Collins & Ax.	90	90	90	90⅛	91¼
Col. Fuel & I.	81	78½	80	79⅜	77½
Colomb. Car.	87½	86½	87¼	87	87¾
Col Gas & E.	90⅜	90¾	90⅜	90	91¼
Do. pref.	107	105⅞	106⅜	106⅜	106¾
Com. Credit	18	18	18	18	18½
Do. pref.	22⅜	22⅝	22⅜	....	....
Com. In. Tr.	....	....	....	....	....
Do. 7% pf	96½	96½	96½	....	....
Com. Solvent	185	181¾	183¾	181	186¾
Com. Power	72½	70⅞	72	70¼	72
Conglomer.	22⅜	21¾	22⅛	21¾	21½
Congress Cig.	66	65½	65	65	67
Cons. Cigar.	79⅝	78⅜	78⅛	79⅝	81
Do. pref.	103	102	102	101	102¼
Cons. Gas	117⅜	115⅝	117	115¾	117⅜
Do. pref.	99¾	99½	99¾	99¾	99¾
Cons. Ft. Cig.	70	69¾	70	69⅞	70⅞
Cons. Textile	4⅜	4	4⅛	4¼	4⅝
Cont. Bak A.	55	57	53⅜	51½	55¾
Cont. Bak B.	53¾	51½	53¾	51½	53¾
Cont. Bak pf.	95	94	94¼	95	94
Cont. Can.	74⅜	73½	74⅜	74⅜	73½
Cont. Insur.	206	205	206	203	210¼
Cont. Motor	11¼	10	10⅛	10⅛	10⅛
Cont. Prod.	58¾	57⅝	58	58	58½
Cont. Tex.	101⅞	99¾	101⅞	....	....
Cornish Sil.	86¼	85½	86¼	86	88
Cuba C. Sug.	6⅜	6¼	6⅜	6⅜	7
Do. pref.	32	31¼	32	31	33⅜
Cuba Co.	22⅝	22⅜	22½	22⅜	23⅜
Cuba R.R. pf.	82	82	82	82	....
Cub. A. Sug.	21½	21¼	21¼	....	22

STOCKS	Thursday High	Low	Close	Oct. 11	Oct. 6
Cudahy Pa.	53	52	53	52⅝	54½
Cushman S.	140	140	140	....	....
Cuyamel F.	54⅜	52⅜	52⅜	55	53
Davison C.	39⅜	38	38	39	37
Deere Co pf.	117	117	117	117	116½
Den. & Rio G.	198½	196⅜	198½	195½	207½
Del. L. & W.	133	133	133	132	135⅜
Den. Rio G pf	55⅜	55½	55⅜	....	56⅝
Dodge Br. A.	15⅜	15	15⅜	15	16⅜
Do. pref.	64⅜	63⅜	64⅛	63⅜	66½
Dome Mine.	10½	10	10	10⅜	11
Dunhill E. St.	3¾	3¾	3¾	....	3½
Dunhill In.	60½	60⅛	60⅜	60¼	57
Durant DeN.	132⅜	134⅛	136⅜	135	138⅛
Do. deb.	115⅜	115½	115⅜	....	115⅝
Eastman Ko	169	167¼	168⅞	167½	168½
Eaton Axle	26½	26¼	26⅜	26¼	27
Elsenlohr Br	12	12	12	11⅜	....
El. Auto Lt.	94⅜	93	94½	92½	94½
Elec. Boat	16⅛	15⅛	15⅜	15	16⅜
El. Pow & Lt.	27¼	26¾	27¼	26¾	28¾
Do. pref.	105⅜	105⅜	105⅜	105⅜	106⅛
El. Refrig.	11¾	10⅜	11	11	11⅜
E. Stor Bat.	70⅜	70⅜	70⅜	70⅜	72½
Endi John.	74⅜	74	74½	73⅜	75½
Eng Pub Ser.	38¼	37	37	37¾	37⅜
Do. pref.	107	107	107	....	106⅛
Equit Off.	85½	85½	85½	85	85
Erie R. R.	45¾	44⅜	45⅝	45¼	46⅝
Do. 1st pf.	51½	50¾	51⅜	51¼	52
Erie Stm. sh.	33	32½	33	33¼	33½
Do. pref.	33¾	33	33¾	33¾	33⅜
Do. pref.	110	110	110	110	....
Eureka Vac.	72½	72	72	73¼	73⅜
Fed Lt. & T.	40¼	39⅜	40¼	40	42¼
Do. pref.	98⅜	98½	98½	98½	....
Fed. M. & S.	....	....	....	130	....
Do. pref.	94⅜	94	94⅜	....	93⅜
Fid. Ph. F. In.	149	148½	149	146½	....
First N. Store	27⅜	27⅛	27⅜	27¼	27¼
Fisk Rub.	15¼	14⅜	15	15⅛	16
Fleischman C.	63	62¼	62½	62¼	62⅜
Foundation Co	50	49⅜	50	....	50¼
Fox Film A.	66½	66⅜	66½	66⅜	67⅜
Freeport Tex	94¼	91¼	94¼	91⅜	83⅜
Gabriel Snub	....	....	....	....	....
Do. A	37½	35⅜	35⅜	37	36
Gen. Am. T.	56¼	55½	56¼	56	57
Gen. Asphalt	77⅜	75¼	76⅜	74	75
Do. pref.	119	116⅝	119	....	115
Gen. Cigar	67	67	67	67	67¼
Gen. Elec.	136⅝	135	136	134⅜	139⅝
Do. Special	113⅜	113¼	113⅜	113¼	....
Gen. G. & El. A	38¼	37¾	37¾	....	39⅜
Gen. Motors	199	136⅜	138⅜	136½	274
Do. deb.	124	123⅜	124	123⅜	125½
Gen. O. Ad. A.	58½	53¼	58½	55	58
Do. stfd.	54½	53⅜	53⅜	55⅜	55½
Gen. Ry. Sig.	141⅜	140	141	140	142
Gen. Refrac.	65	64	65	63	65
Gillette	103⅜	102¼	102¾	102⅜	104⅜
Gimbel Bros.	52⅜	51	52⅜	50⅜	54
Do. pref.	106⅜	106⅜	106⅜	....	107
Glidden Co.	15½	15¼	15½	15½	15⅜
Do. p. pref	89	88¼	89	89	87
Gold Dust	67⅜	66¾	67	67	64
Goodrich	79⅜	78	78⅝	78⅜	80⅛
Do. pref.	105	105	105	105	107
Good T. & R.	61⅜	60¾	61⅜	61	63⅜
Do 1st pf.	96	95½	96	95	....
Gotham Silk	80⅜	77¼	80	77	80
Do. new	80½	77½	79½	77	80¼
Grand Cop.	34⅜	34½	34⅛	34⅜	35
Gt. No. Ore	28¼	25¾	26	25⅜	27⅜
Gt. North pf.	100⅜	100	100⅜	99⅜	102
Do pf ctfs.	98½	98¼	98½	98¼	99½
Gt. West P.	41¾	40⅜	41⅜	41	41¾
Do. pref.	121¼	121¼	121¼	....	121½
Greene C. C.	76	72	72	70⅜	82⅜
Guan Sug.	8⅛	8⅛	8⅛	8⅛	8½
Do. pref.	103	103	103	....	101½
Gulf S. Stl.	41	40¼	41	....	....
Do. 1st pf.	103¼	103¼	103¼	103¾	....
Hanes 1st pf	61	60	61	....	....
HartmanCorp	21⅜	21⅜	21⅜	21¾	22
Hock. Valley	375	375	375	....	....
Hollander	40¾	38⅜	40¾	39	36½
Hoe (R.) Co.	33⅜	33⅜	33⅜	33¾	33¾
Hoosac. Pro.	66	66	66	65⅜	66
Houston Oil	174	170	171⅜	168⅜	173
Howe Sound	38¾	38⅝	38⅝	39	39
Hud. & Man.	55	54½	54¾	55¾	56½
Hud. Motor	73⅜	70⅜	72¼	73⅜	78⅝
Hupp Motor	18¼	18	18⅛	18	18⅜
Ill. Central	134	134	134	134	136½
Do. pref.	132¾	132¾	132¾	....	....
Do. Lt.	81½	80⅝	81⅛	81	....
Inde. O. & G.	19½	18½	19½	18⅜	20¼
Indian Mot.	30	30	30	30½	32¼
Indian Ref.	8⅜	8⅜	8⅜	8⅜	10¼
Do. stfs.	8⅝	8	8	8⅛	....
Do. pref.	104	104	104	102	109
Inland Stl.	51¾	51⅛	51½	51⅜	52½
Inserb R. Tr.	37	36	36¾	37⅜	36⅝
Intern. Ag. C.	9⅝	9¼	9⅜	9¾	....
Intern. B. M.	97	90¾	92	93½	91⅜
Intern. Cem.	55½	55¼	55½	55½	58¾
Intrs. Comb.	48½	47⅝	47⅝	47⅜	47½
Inter. Har.	224	222½	223¾	227	227⅝
Int. Mat. pf.	89⅞	88¼	88½	89⅜	85¾
Int Mer M.	4¾	4¼	4¾	4⅜	5⅛
Do. pref.	36¾	36½	36½	36¾	39
Int Nickel	67⅜	66	66¾	66⅜	68⅝
In Ry C Am.	42	42	42	....	....
Int Paper	64	60	64	59¾	59¾
7% pref.	102⅜	102¼	102½	102⅜	102
Inter T & T.	157⅜	151	152	152⅜	154
Isl Crk Coal	61	61	61	61¼	62½
Jewel Tea	75⅜	70	75⅜	70¼	75¾
Jones Bro	29¾	28¾	29¾	28	24½
J. & L. pfd.	121	121	121	123	122
Jordan Mtr.	16	15½	16	16	18
KC P.L. 1 pf.	115½	115½	115⅝	118	....
K C Southern	64⅜	64⅜	64⅜	64¼	65¾
Do. pref.	72⅝	72⅜	72⅝	71¾	72
Kayser (J.)	60¾	60	60	59	60
Kelly-S Sold.	28½	27¼	28	27¼	28⅜
Do. 8% pf.	87⅛	86⅜	86⅜	86⅜	96
Kelsey Wheel	21⅜	21¼	21¼	....	....
Kinett Cor.	75	74⅜	74½	74	75½
Kinetone Tire.	⅜	⅜	⅜	½	½
Kinney Co.	....	....	....	....	....
Do. pref.	80	79½	80	....	78½
Kraft Cheese	51¼	51¼	51¼	51½	51½
Kresge (S.S.)	71¾	71	71¾	71	73⅜
Lago O. & T.	33½	33	33½	33¼	33
Lambert Co	83⅜	82½	83	81⅜	83¼
Lee R. & T.	12½	12½	12½	12¼	13⅜
Lehigh Val.	103	103	103	104¼	106½
Lehn & F.	37	37	37	36⅜	37¼
Life Sav Co.	21⅜	21⅜	21⅜	21⅜	....
Liggett & M.	123½	123½	123⅝	12 3⅜	....
Do. B.	123⅜	123½	123½	123½	125½
Liquid Carb.	54	52¾	53½	53¼	50⅝
Loew's Corp.	60½	57	60⅜	56½	54¼
Loft Candy	5¼	5¼	5¼	5¼	5½
Long Bell A.	31⅛	31⅛	31⅛	31½	30¾
Loose W. B.	49¼	48	49	47¾	51¼
Lorillard T.	37¾	37⅜	37½	37½	38⅜
Do. pref.	113	113	113	....	113¼
Louisv Gas	10⅜	10⅜	10⅜	....	11
Lou G & E A.	26½	26½	26½	....	26⅝
Lou & Nash.	156	156	156	154⅜	158⅜
Ludlum Stl.	23	22¾	22⅜	....	22⅜
Mackay Co.	....	....	....	....	....
Do pref.	69⅜	69⅜	69⅜	69½	69½
Mack U. Tr.	108⅜	107	107¼	107⅛	110½
Do. 1st pf.	112	112	112	....	....
Macy (Wm.)	215¾	209	215¾	208	200
Mad. Sq. G.	28⅛	27⅜	28	27	28
Magma Cop.	46¼	45⅞	46¼	46	46⅜
Mallinson	17¾	17⅜	17¾	17¼	16¾
Mandel Bros.	47½	47¼	47½	42	42¼
Manhat. Shirt	31	31	31	....	31⅜
Man. Sod. pf.	47⅜	47⅜	47⅜	47	47¾
Mkt. St. Ry.	....	....	....	....	5
Do. pr. pfd	50	49¼	49¼	51	51⅜
Marland Oil	33⅜	32⅝	33¼	32⅜	33⅜
Matlack, Alx.	118	114½	117¾	112½	....
Do. pref.	113	113	113	113	....
May Dept. St	86⅜	84	86⅜	84	82¼
Mayfair Co.	32¾	32⅝	32⅝	33⅛	33⅜
McCrory St.	78⅜	78¾	78¾	79	78½
Do. B.	80¼	80¼	80¼	82	86
McIntyre M.	28¼	28¼	28¼	....	28¾
Miami Cop.	15⅛	15	15	15⅛	15¼
M. States Oil	2	2	2	2	2¼
Do. stfs.	1¾	1¾	1¾	1¾	....
Mid-Con. Pet.	27	26⅛	26⅜	26¼	28⅜
Minn. & St L.	3	3	3	3	3⅛
M St P&SSM	46¼	45⅜	46¼	45	46¾
Do. pref.	75¼	75½	75½	....	75
Mo. K. & T.	45¾	45½	45¾	45¼	46½
Do. pf A.	107½	107⅛	107½	107	107
Mo. Pacific	57⅜	56¾	57¼	56¾	58¼
Do. pref.	110¾	109	110½	108⅝	110¾
Mont. Power.	108	107	107⅞	106⅛	107⅝

STOCKS	Thursday High	Low	Close	Oct. 11	Oct. 6
Montg. Ward	83⅜	81½	82⅞	81½	84
Moon Motors	6⅞	6⅜

NARROW GAINS NOTED ON LOCAL STOCK EXCHANGE

STANDARD AND ARK ACTIVE HERE

Stocks were in fair demand on the Pittsburgh Stock Exchange today following the Columbus Day suspension of trading, but the business was confined to a few stocks, generally those which have been showing more than usual activity over the past few weeks. Prices were steady to firm in the early hours, with some of the leaders displaying an upward tendency.

Standard Sanitary Manufacturing common was the most active issue in the manufacturing division during the first half of the session. The stock came into the market unchanged at 105, but moved higher after several odd lots had been taken up at the opening price. The street hears rumors that the stock may be split up on a three-for-one basis with the new stock receiving dividends at the rate of $2 a year, but traders are inclined to believe that other developments are also in the making. Dividend rate on the present shares is $5 a year.

Arkansas Gas reflected a better demand and pointed higher following its opening at 8⅝. Gossip of a pending sale of the company's properties has been revived, but there have been no official intimations in regard to any such transaction. The story goes that Cities Service interests are dealing with the Arkansas officials for transfer of the Arkansas properties to a holding company which will own not only the Arkansas Gas holdings but other properties which will be tied into a single system.

Westinghouse Airbrake, new stock, displayed a firm tone in the early dealings, but failed to hold at the slightly higher level recorded in the first hour. While there was no noticeable pressure on the stock, it fell back from 46 to 45 and evinced very little desire to go forward again.

Another series of small-lot sales of Pittsburgh Plate Glass took place, but the stock held steadily at the 200-level, at which it has been selling for the last several days.

Lone Star Gas was very quiet, yielding its place as leader of the fuel division to Arkansas, which made show but steady progress in the upward direction.

SUGAR MARKET.

(Quotations furnished by Kountze & Sutter.)

	Dec.	Jan.	Mar.	May.	July.	Sept.
High	2.05	2.07	2.08	2.04	2.02	1.98
Low	2.01	2.04	2.03	2.02	2.00	1.98
Last	2.02	2.06	2.05	2.03	2.00	1.99

To Holders of Second Liberty Loan Bonds

It is probable that many holders of Seconds do not know that their Bonds have been called and will cease to bear interest after November 15th next.

We will be pleased to collect the principal and accrued interest of Seconds without charge—this can be done before November 15th if desired.

As a reinvestment, we recommend Doubly Secured Potter Mortgage Certificates yielding 5% free of the four mill State tax.

Potter Mortgage Certificates may be purchased at any time and are issued in denominations of $100 $200 $500 and $1000 maturing in three or five years and with interest payable by coupons on January and July or April and October first, as may be preferred.

Write or call for new booklet

Potter Title and Mortgage Guarantee Company
Fourth and Grant ~ Pittsburgh, Pa.

NEW YORK BOND MARKET

NEW YORK, Oct. 13.—(AP.)—Transactions in the most active bonds on the New York Stock Exchange today were as follows, (00 omitted in sales column (United States bonds in dollars and thirty-seconds of dollars):

U. S. GOVERNMENT BONDS.

Sales		High.	Low.	Last.
33	Liberty 1st 4½s	102.8	102.7	102.8
6	Liberty 1st 4½s reg	102.8	102.8	102.8
253	Liberty 2d 4¼s	100.2	100.1	100.1
8	Liberty 2d 4¼s reg	100	99.31	99.31
67	Liberty 2d 4s	100.24	100.24	100.24
200	Liberty 4th 4¼s	103.28	103.25	103.25
4	Liberty 4th 4¼s reg	103.22	103.22	103.22
1	Treasury 4¼s '37-52	114.1	114.1	114.1
4	Treasury 4s 44-54	108.1	108	108
100	Treasury 3¾s 46-56	106	106	106
52	Treasury 3½s '43-47	101.17	101.17	101.17

CORPORATION BONDS.

Sales		High.	Low.	Last.
7	Alax Rubber gold 6s	100	100⅝	100⅝
20	Am Agr Chem 7½s	104¼	104	104
1	Am Chain of 6s	104	104	104
5	Am Cotton Oil 5s	100	100	100
4	Am Smelting 6s	103⅝	103⅝	103⅝
12	Am Smelting 5s	102⅞	102⅞	102⅞
15	Am Sugar Ref 6s	104⅛	104⅛	104⅛
10	Am Tel & Tel 5½s	109	108⅞	109
11	Am T & T col 5s '46	108⅛	108⅛	108⅛
40	Am T & T col 5s '50	107⅝	107⅝	107⅝
10	Am T & T col 5s '65	107⅛	107⅛	107⅛
1	Am W W & El 6s	104½	104½	104½
1	Am Writg Pap 6s '47	80	80	80
28	Anaconda Cop 5s '29	104⅝	104⅝	104⅝
45	Anaconda Cop 6s '53	104⅝	104⅝	104⅝
4	Andes C M 7s '43	107⅝	107⅝	107⅝
14	Ang Chil Nt Corp 7s	93	93	93
9	Arm & Co Del 5½s	99⅝	99⅝	99⅝
23	Arm & Co prof 5½s	99⅝	99⅝	99⅝
3	A T & S F gen 4s	93⅝	93⅝	93⅝
2	A T & S F cnv 4½s	107⅝	107⅝	107⅝
10	A T & S F cnv 4s '60	97⅛	97⅛	97⅛
3	AT&SF 4s Oct div	93	93	93
1	A C Line 1st gold 4s	97	97	97
21	Atl C L&N col tr 4s	89⅝	89⅝	89⅝
1	Atl & Dan 1st 4s	70	70	70
32	Balt & O 6s '75	112⅝	112⅝	112⅝
1	Balt & O ref 6s '95	112⅝	112⅝	112⅝
20	Balt & O 5s '95	101⅝	101⅝	101⅝
4	Balt & O sf 5s D	101⅝	101⅝	101⅝
2	Balt & O cnv 4½s	97⅛	97⅛	97⅛
4	Balt & O gold 4s	87⅛	87⅛	87⅛
1	Bell T Pa 1stsf 5s B	106	106	106
11	Balt & O S W 1st 4s	87⅝	87⅝	87⅝
1	Balt & O S W T&O Div 4s	87⅛	87⅛	87⅛
22	Bamdall 6s ex-warr	98⅝	98⅝	98⅝
3	Barcelona 6s ex-warr	93	93	93
1	Beth Steel con 6s A	103⅝	103⅝	103⅝
11	Beth Steel con 5½s	101⅝	101⅝	101⅝
1	Beth steel 1st 5½s	101⅝	101⅝	101⅝
1	Beth Steel gen 5s '68	101⅝	101⅝	101⅝
29	Bklyn Man Trans 6s	105⅝	105⅝	105⅝
8	Bklyn U Gas 1st 5s	103⅝	103⅝	103⅝
1	Buf Bn & Pitt gen 5s	104	104	104
17	Buf Bn & P cons 4½s	98	98	98
2	California Pet 5½s	98	98	98
5	California Pet 5s	95⅝	95⅝	95⅝
1	Camaguey Sugar 7s	100⅝	100⅝	100⅝
10	Can Nat Ry 4½s '35	101	101	101
12	Can Nor deb 6½s	110⅝	110⅝	110⅝
1	Can Pacific 4½s	99	99	99
21	Can Pacific deb 6s	97⅝	97⅝	97⅝
2	Can of Georgia 6s	104⅝	104⅝	104⅝
9	Cen Leather 5s '45	104⅝	104⅝	104⅝
1	Cerro Pasco 7s	104⅝	104⅝	104⅝
3	Con Ry Un Pac 4s	104⅝	104⅝	104⅝
4	Chilian Co of Ch 6s	104⅝	104⅝	104⅝
1	Con R R of N J 5s	110	110	110
21	Chesapeake Cor 5s '47	99⅝	99⅝	99⅝
1	Chess & Ohio ref 5s	101	101	101
1	Chess & Ohio gen 4½s	97⅝	97⅝	97⅝
1	C B & Q 4½s '77	97⅝	97⅝	97⅝
23	Chi & E Ill 6s '51	97⅝	97⅝	97⅝
28	Chi Gt Western 4s	74	73⅝	73⅝
1	Chi I & Louis 6s '47	104⅝	104⅝	104⅝
1	Chi I & L 1st 5s	104⅝	104⅝	104⅝
10	Chi Mil & St P 5s	97⅝	97⅝	97⅝
17	CM&StP cnv 5s ctf	97	97	97
14	CM&StP gen 4½s ctf	87⅝	87⅝	87⅝
10	CM&StP 5s ctf	87⅝	87⅝	87⅝
10	CM&StP rfg 4½s ctf	87⅝	87⅝	87⅝
10	CM&StP 5s ctf	87⅝	87⅝	87⅝
10	Chi N W 4½s '49	97⅝	97⅝	97⅝
2	Crown Will 6s '51	102	102	102
8	Cuba Cane Sug 6s	96	96	96
5	Cuba-Am Sug Ctf 8s	107⅝	107⅝	107⅝
5	Cuba Dom Sug 7½s	101⅝	101⅝	101⅝
1	D & R G con 4s	93⅛	93⅛	93⅛
11	D & R G West gen 5s	93⅝	93⅝	93⅝
40	D L & W Cons 7s	107⅝	107⅝	107⅝
1	Del Edis cnv 5s '50	104	104	104
9	Del Edis 5s '59 A	104½	104½	104½
1	Del Edis 5s '65	104	104	104
81	Dodge Br 6½s ex wt '40	93⅝	93⅝	93⅝
3	Duluth S S & At 5s	87⅝	87⅝	87⅝
1	East Cuba Sug 7½s	100	100	100
16	Erie ref & imp 5s 'G	97⅝	97⅝	97⅝
26	Erie 1st con pr lien 4s	93⅝	93⅝	93⅝
1	Erie gen 4s '95	87⅝	87⅝	87⅝
5	Erie cvt 4s A	97⅝	97⅝	97⅝
11	Erie Genes R R of G	114⅝	114⅝	114⅝
2	Fed Lt & Trac 5s	99⅝	99⅝	99⅝
12	Florida E Cst 5s '74	95	95	95
1	Galveston H & H 5s	100	100	100
2	Gen Asphalt 6s	107⅝	107⅝	107⅝
26	Gen Mot Accep 6s '27	102⅝	102⅝	102⅝
14	Gen Petrol 6s '40	101⅝	101⅝	101⅝
1	Gen Refractories 6s	103⅝	103⅝	103⅝
4	Ga & Ala con 5s	99	99	99
6	Goodrich B F 6½s	107⅝	107⅝	107⅝
26	Goodyear Tire 5s '57	95⅝	95⅝	95⅝
3	Gould Coup 6s '40	99⅛	99⅛	99⅛
3	Gr Tr Ry Can 6s	103⅝	103⅝	103⅝
3	Gt North Ry 7s A	114⅝	114⅝	114⅝
1	Gt North Ry 6½s D	112⅝	112⅝	112⅝
1	Gt North gen 4½s '76	99	99	99
2	G M & N 5½s E '50	104⅝	104⅝	104⅝
3	G M & N 5s C '50	102⅝	102⅝	102⅝
1	Hershey Choco 5½s	102⅝	102⅝	102⅝
3	Hoe & Co 6½s	103⅝	103⅝	103⅝
60	Hudson Coal 5s '62	97⅝	97⅝	97⅝
1	Hudson & Man 5s A	101⅝	101⅝	101⅝
12	Hud & Man ref 5s A	101⅝	101⅝	101⅝
19	Hud & Man adj inc 5s	92⅝	92⅝	92⅝
1	Humble Oil 5½s	103⅝	103⅝	103⅝
25	Humble Oil 5s '37	100	99⅞	99⅞
1	Illinois Bell Tel 5s	103⅝	103⅝	103⅝
20	Illinois Central 4½s	101⅝	101	101
1	Ill Central rfg 4s '55	97⅝	97⅝	97⅝
1	Ill Cen col tr 4s	87⅝	87⅝	87⅝
17	ICA&SLNO rfg 5s A	105⅝	105⅝	105⅝
10	ICA&SLNO 4½s C'63	99⅝	99⅝	99⅝
5	Ill Steel deb 4½s	103⅝	103⅝	103⅝
1	Inland Stl 5½s '48	103⅝	103⅝	103⅝
6	Insp Copper 6½s	104⅝	104⅝	104⅝
5	Interb Rap Tr 5s	93⅝	93⅝	93⅝
3	Interb Rap Tr 6s	81⅝	81⅝	81⅝
1	Interb Rap Tr rfg 5s	79⅝	79⅝	79⅝
45	Interb R T rfg 5s stp	79⅝	79⅝	79⅝
1	Int Cit Nor 5½s	97⅝	97	97
4	Int Mer Mar 6s	103⅝	103⅝	103⅝
1	Int Paper rfg 6s A	104½	104½	104½
106	Int Pap cvt 6s '47	93⅝	93⅝	93⅝
1	Int Paper cvt 5s A	101⅝	101⅝	101⅝
40	Int Pap cvt 6s '41 stp	107⅝	107⅝	107⅝
1	Int Rys Cent Am 6s	97⅝	97⅝	97⅝
11	Int Ry C Am 6½s ctf	91⅝	91⅝	91⅝
25	Int T & T 4½s '39	86	86	86
5	K C Ft S & Mem 6s	95⅝	95⅝	95⅝
4	K C Pow & Lt 5s	105	105	105
5	K C Southern 5s	102½	102	102
20	Kayser J 5½s '47	102⅝	102⅝	102⅝
3	Keith B F 6s A	109	109	109
4	Kelly S Tire 5s	108⅝	108	108⅝

Sales		High.	Low.	Last.
1	Lac Gas St L 1st 5s	102	102	102
16	L S & M S con 4s '39	100	100	100
14	L S & M S gold 4s '31	99⅝	99⅝	99⅝
2	L S & M S gen 5½s	86⅝	86⅝	86⅝
5	Leh Val Pa con 4½s	101⅛	101⅛	101⅛
1	Lex & East Ry 5s	113	113	113
4	Liggett & Myers 7s	122⅝	122⅝	122⅝
7	Liggett & Myers 5s	107⅝	107⅝	107⅝
7	Liquid Carbonic 6s	106⅛	106⅛	106⅛
188	Lorw's Inc 6s ww '41	106⅛	106⅛	106⅛
10	Low's Inc 6s ex-war	103⅝	103⅝	103⅝
18	Lorillard 5½s	98⅝	98⅝	98⅝
1	Lorillard Co 7s	118	118	118
22	Lorillard Co 5s	104⅝	104⅝	104⅝
1	Louis & Nash 7s	104⅝	104⅝	104⅝
15	Louis & N rfg 5½s	104⅛	104⅛	104⅛
4	Louis & N unified 4s	98⅝	98⅝	98⅝
6	Loew Obs & El 6s	103⅝	103⅝	103⅝
8	McCrory st 5½s ct	100⅝	100	100
2	Manati Sug 7½s '42	105⅝	105⅝	105⅝
6	Manhat Ry con 4s	71⅝	71⅝	71⅝
1	Met Ed 6s	111⅝	111⅝	111⅝
5	Mich Cent deb 4s '29	99⅞	99⅞	99⅞
2	Mid Con Pet 6½s '40	104½	104½	104½
4	Midvale Stl 5½s	100	99⅞	99⅞
5	Mil ER&L 1st 5s B '61	102	102	102
25	M & St L 1st rfg 4s	20	20	20
1	MStP&SSMarie 6½s	102	102	102
12	MStP&SSMarie 6½s	94½	94½	94½
2	MStP&SSMarie con 5s	98	98	98
15	MStP&SSMarie gtd 5s	99⅝	99⅝	99⅝
1	M K & T Tex 1st 5s C	103	103	103
1	M K & T ex 1st 5s A	104½	104½	104½
23	M K & T Tex 1st 4s	91⅝	91⅝	91⅝
1	M K & T Tex 1st 4s B	91⅝	91⅝	91⅝
110	Mo Pac 5s F '77	100⅛	100⅛	100⅛
2	Mo Pac gen 4s	79⅝	79⅝	79⅝
1	Mob & Ohio 4s	100	100	100
1	Montana Pow 5s A	104	104	104
1	Montreal Tr col 5s '41	100⅝	100⅝	100⅝
18	Morris & Co 1st 4½s	96⅝	96⅝	96⅝
2	Murray Body 6½s	94⅝	94⅝	94⅝
1	Nassau Ill con 4s stp	93	93	93
5	Nat Dairy Prod 5s	103⅝	103⅝	103⅝
3	N Ry Mex 4½s 1st	104⅝	104⅝	104⅝
1	National Tube 5s	104⅝	104⅝	104⅝
1	New Eng T & T 5s	106⅝	106⅝	106⅝
1	N Eng T&T gen 4½s B	100	100	100
1	N O Pub Ser 6s ctf A	99⅝	99⅝	99⅝
1	N O Pub Ser 5s '52	97⅝	97⅝	97⅝
23	New Orl Term 4s	93⅝	93⅝	93⅝
1	NO Tex&M inc 5s A	103⅝	103⅝	103⅝
5	N O Tex & Mex 5s B	103⅝	103⅝	103⅝
5	N O Tex & Mex 5s C	103⅝	103⅝	103⅝
1	N Y Air Br cvt 6s	101⅝	101⅝	101⅝
1	NYC & HR int imp 5s	103	103	103
1	NYC & HR deb 6s '34	103⅝	103⅝	103⅝
1	NYC & HR deb 6s '54	99⅝	99⅝	99⅝
1	NYC & HR con 4s	85	85	85
1	N Y Chic & St L 6s	103⅝	103⅝	103⅝
15	NYCentL 5½s A	103⅝	103⅝	103⅝
1	NYCentL 5½s B	103⅝	103⅝	103⅝
10	N Y Cent Rys 5s	104⅝	104⅝	104⅝
10	N Y Cent Rys 4½s	99⅝	99⅝	99⅝
1	N Y Edison 5½s A	112½	112½	112½
1	N Y Edison 5s	103⅝	103⅝	103⅝
1	NYNHaH cvt 6s '48	112½	112½	112½
1	NYNHaH cvt 6s '40	105	105	105
2	NYNHaH deb 4s '55	84½	84½	84½
1	NYNHaH cv deb 6s	76⅝	76⅝	76⅝
1	N Y O & W gen 4s	77⅝	77⅝	77⅝
1	N Y State Rys 4½s	93⅝	93⅝	93⅝
1	N Y Steam 6s	104⅝	104⅝	104⅝
1	N Y Tel ref 5s '41	105⅝	105⅝	105⅝
1	N Y Tel deb 5s '39	104⅝	104⅝	104⅝
1	N Y Tel gen 4½s	101⅝	101⅝	101⅝
1	N Y Trap Rock 6s '43	103⅝	103⅝	103⅝
1	N Y W & Bost 4½s	90⅝	90⅝	90⅝
4	N Lac Pow 5s '53 A	103⅝	103⅝	103⅝
11	Norfolk & Sou 5s A	103⅝	103⅝	103⅝
1	Norf & West deb 5s	93⅝	93⅝	93⅝
1	Nor Am Cem 6½s '43	98⅝	98⅝	98⅝
4	N A Edison 5s	103⅝	103⅝	103⅝
1	N Ohio T & L 6s A	103⅝	103⅝	103⅝
1	Nor Pacific 4s R	104⅝	104⅝	104⅝
1	Nor Pac ref & Imp 5s C	103⅝	103⅝	103⅝
1	Nor Pac ref & Imp 5s D	103⅝	103⅝	103⅝
1	Nor Pac ref 4s A	102⅝	102⅝	102⅝
1	Nor States Power 5s A	102	102	102
1	Ohio Pub Ser 7s	103⅝	103⅝	103⅝
20	Ohio Riv Edis 6s	103⅝	103⅝	103⅝
1	Okl B Coal Corp 6s	90⅝	90⅝	90⅝
1	Oregon S L rfg 6s	97⅝	97⅝	97⅝
1	Ore Was R&N 4s	93⅝	93⅝	93⅝
1	Pacific Cal 1st 5s	99	99	99
1	Pac Ed & Pr 1st 5s	101⅝	101⅝	101⅝
1	Pac T & T 1st rfg 5s	103⅝	103⅝	103⅝
1	Pac T & T 5s	97⅝	97⅝	97⅝
1	Pac T & T rfg 5s '52	97⅝	97⅝	97⅝
1	P A P & Tr 6s	103⅝	103⅝	103⅝
1	Parmt Bitwy 5½s	103⅝	103⅝	103⅝
1	Park Lex 6½s	99	99	99
1	Penn Dixie Cm A	103⅝	103⅝	103⅝
1	Penn P & L 5s '72	104⅝	104⅝	104⅝
1	Penn R R 7s '36	112⅝	112⅝	112⅝
1	Penn R R gold 6½s	112⅝	112⅝	112⅝
1	Penn R R gen 6s	111⅝	111⅝	111⅝
1	Penn R R 5s '56	111⅝	111⅝	111⅝
1	Penn R R gen 5s	107⅝	107⅝	107⅝
2	Phila & Reading 5s	103⅝	103⅝	103⅝
1	Phila Elec Pow 5s	104⅝	104⅝	104⅝
2	Pierce Arrow 6s	95	95	95
8	P C C&St L 5s A	103⅝	103⅝	103⅝
1	Portland Ry 5s	103⅝	103⅝	103⅝
1	P R Ry Lt & P 7½s A	107⅝	107⅝	107⅝
1	P R Ry Lt & P 7½s	107⅝	107⅝	107⅝
11	Pressed Steel Car 5s	97⅝	97⅝	97⅝
10	Pub Ser G & El 5½s '59	103⅝	103⅝	103⅝
4	Pub Ser N J 6s '46	107	107	107
9	Pub Ser N J 5½s '54	104	104	104
1	Punta A Sugar 7s	100⅝	100⅝	100⅝
1	Reading gen 4½s	99⅝	99⅝	99⅝
2	Rem Arms 6s A	97⅝	97⅝	97⅝
1	Rey Ir & Stl 5½s	102⅞	102⅞	102⅞
1	R I Ry & L 4½s	97⅝	97⅝	97⅝
12	RIMMAN gen 6s	101⅝	101⅝	101⅝
12	RIMMAN rfg 4s	101⅝	101⅝	101⅝
1	RIMMAN 4s I&C div	101⅝	101⅝	101⅝
1	R I & S F 5s C	103⅝	103⅝	103⅝
1	R I & S F 5s	103⅝	103⅝	103⅝
1	R I & S F gen 5s D	103⅝	103⅝	103⅝
15	R I & S F gen 5s A	103⅝	103⅝	103⅝
1	St L S W 1st 4s	87⅝	87⅝	87⅝
1	St L S W con 4s	87⅝	87⅝	87⅝
1	S F & K So L 4½s	97⅝	97⅝	97⅝
1	San Fran Un Ter 5s	103⅝	103⅝	103⅝
1	Schulte Co Inc 6½s ctf	103⅝	103⅝	103⅝
29	Schulte Fin 8s	98	97⅝	97⅝
10	Seab A L gold 4s stp	84	84	84
17	Seab A L 4½s	85	85	85
1	Seab A L rfg 4s	85	85	85
62	Sea All Pfic Ry 6s A	103⅝	103⅝	103⅝
27	Shell Un Oil 5s '47	103⅝	103⅝	103⅝
1	Sierra & S F Pow 5s	104⅝	104⅝	104⅝
4	Silesian Am col 7s	98⅝	98⅝	98⅝
8	Sin C Oil col 7s	99⅝	99⅝	99⅝
13	Sinc Cn Oil pur 6s	104⅝	104⅝	104⅝
10	Sinc Pipe Lines 5s	103⅝	103⅝	103⅝
1	South Carp Pow 6s A	102⅝	102⅝	102⅝
1	So Por Rlr Sou 7s	110	110	110
17	Sou Pac cvt 4s '29	99⅝	99⅝	99⅝
1	Sou Pac rfg 4s '55	97⅝	97⅝	97⅝
8	South Ry gen 6s	118	118	118
1	South Ry con 5s	110⅝	110⅝	110⅝
8	South Ry gen 4s	93⅝	93⅝	93⅝
18	S W Bell Tel 5s	105⅝	105⅝	105⅝
1	Spokane Int Ry 5s	96	96	96
5	Standard Mill 5½s	103⅝	103⅝	103⅝
13	Std Oil N J deb 5s	103⅝	103⅝	103⅝
6	Std Oil N Y 4½s '51	98⅝	98⅝	98⅝
4	Stevens Hotel 6s	103⅝	103⅝	103⅝
5	Sug Est Oriente 7s	103⅝	103⅝	103⅝
14	Tenn El Pow 7½s A	107⅝	107⅝	107⅝
1	Texark Ft Sm 5½s A	103⅝	103⅝	103⅝
2	Tex & Pac 1st 5s	97⅝	97⅝	97⅝
20	Third Ave rfg 4s	69⅝	69⅝	69⅝
1	Toledo Edis 1st 7s	103⅝	103⅝	103⅝
1	T S L & W 5½s '50	92⅝	92⅝	92⅝
5	Toledo Trac 5½s	103⅝	103⅝	103⅝
1	Trumbull Steel 6s	99⅝	99⅝	99⅝
2	Ulster & Del con 5s	98	98	98
11	Un Oil of Cal 5s C	104⅝	104⅝	104⅝
1	Un Pacific 6s	107⅝	107⅝	107⅝
1	Un Pacific 1st 4s	94⅝	94⅝	94⅝
12	Un Pacific rfg 4s	94⅝	94⅝	94⅝
10	Un El C 1st gtd 5s '45	103⅝	103⅝	103⅝
4	U S Rubber 7½s '30	104½	104½	104½
1	U S Rubber 5s	94	94	94
6	U S Steel cp 5s	109	108⅝	108⅝
4	Universal P & R 6s	80½	80	80½

Sales		High.	Low.	Last.
10	Utah Lt & Trac 5s	97⅛	97⅛	97⅛
6	Utah Pow & Lt 5s	101	100⅞	100⅞
1	Vertientes Sugar 7s	100	100	100
1	Va Ry & Pow 5s	103⅝	103⅝	103⅝
1	Va & S W con 5s	98⅝	98⅝	98⅝
14	Virginian Ry 5s	108⅝	108⅝	108⅝
12	Wabash rfg 5½s '76	106⅛	106⅛	106⅛
23	Wabash 5s B '76	104⅞	104⅞	104⅞
1	Wab & Iwa Maine 4s	93	93	93
1	Walworth Co 6½s	94½	94½	94½
1	Walworth Co 6s	93⅝	93⅝	93⅝
1	Warner Sug rfg 7s '39	89⅝	89⅝	89⅝
1	W Penn Pow 5s A	103⅝	103⅝	103⅝
10	W Penn Pow 5s B '62	103⅝	103⅝	103⅝
3	W Va Cl & Ch 6s '50	62⅝	62	62
3	W Ky Coal 7s '44	104⅝	104⅝	104⅝
17	West Maryland 4s	86⅝	86⅝	86⅝
5	West Pac 1st 5s	100	100	100
4	West Union 6½s	112⅝	112⅝	112⅝
26	West Union 5s '51	104⅝	104⅝	104⅝
1	West Union 5s '60	104⅝	104⅝	104⅝
6	Westing El Mfg 5s	104⅝	104⅝	104⅝
3	West Shore 1st 4s	91⅝	91⅝	91⅝
1	Wheel Stl 5½s '48	104⅝	104⅝	104⅝
4	Wick-Spene st cvt 7s	21⅝	21⅝	21⅝
4	Willys Overland 6½s	102	102	102
1	Wilson & Co 1st 6s	101⅝	101⅝	101⅝
1	Winch Arm ctf 7½s	104⅝	104⅝	104⅝
2	Wis Cent gen 4s	86	86	86
6	Youngstown S & T 6s	105	105	105⅛

FOREIGN ISSUES.

Sales		High.	Low.	Last.
4	Antioquia 7s '45 A	86⅝	86⅝	86⅝
1	Antioquia 7s '45 B	86	86	86
10	Argentine 6s '57 A	100⅝	100⅝	100⅝
15	Argentine 6s '58 B	99⅝	99⅝	99⅝
1	Antioquia 7s '46	86⅝	86⅝	86⅝
17	Arg 6s sfg '59 June	99⅝	99⅝	99⅝
44	Arg 6s '61 February	99⅝	99⅝	99⅝
9	Arg 6s '61 May	99⅝	99⅝	99⅝
1	Arg sfg 6s '60 May	99⅝	99⅝	99⅝
1	Arg 6s '60 October	99⅝	99⅝	99⅝
1	Arg 5s '45	91	91	91
28	Australia 5s '55	98⅝	98⅝	98⅝
20	Australia 5s '57	98⅝	98⅝	98⅝
28	Austria Gld 7s '43	103⅝	103⅝	103⅝
11	Bav 6½s '45	99

When You Need Help Use Sun-Tele Want Ads

Want Ads for Sunday Sun-Telegraph Will Be Accepted Until 2 P. M. Saturday

Sell Your Car Through Sun-Tele Want Ads

LOST AND FOUND.

LADY'S LARGE PATENT LEATHER PURSE LOST BETWEEN 5800 FORBES STREET AND McKEE PLACE, OAKLAND, CONTAINING DIAMOND BR. PIN, MONEY, MARRIAGE LICENSE, SILVER AND KEYS AND LETTERS. LIBERAL REWARD TO FINDER. CALL ATLANTIC 4853 OR GRANT 5214 AND ASK FOR MR. GOLD.

LOST—2 German police dogs, male 7 months old; female 5½ months old; last seen on Three Degree road about 3 miles from Keown Station last Saturday; any information phone Turtleville 167; liberal reward.

LOST—Crafton Heights section, male hunting dog, beagle hound, about 8 months old; nearly all black on back, white markings through face; collar, but no tag; reward. Walnut 1531.

LOST—Large brown leather purse containing license, valuable papers, glasses and keys. Finder keep money. Return purse and contents to 156 McCargo st., New Kensington. Phone 760.

LOST—Lady's white gold wrist watch on Tuesday, near Alvin Theater; reward. Hiland 0596. De Vaion Beauty Shop, 6264 Penn ave., East End.

LOST—Baguio, 3 small diamonds at Melwood and Center ave., Sept. 30. Valued as gift. Please call Grant 2815-R. Liberal reward.

LOST—Boston bull dog, black mask, forehead marking white, white collar; name and address on harness; reward. Hazel 3061.

LOST—Monday, old-style green gold wedding ring, prized only as a keepsake. Reward for return. Finder please call Cedar 7060-R.

FOUND—A beagle hound, about 15 mos. old; owner can have same by calling and identifying at house, 319 Harmarville, Pa.

LOST—Little black and white, long haired dog on Freeport road, east of Sanders Inn. Reward. Sterling 1196-J.

SMALL parrot, saxophone parts, 606, Rosenbaum's basement, washroom, Tuesday; reward. Montrose 0811.

LOST—A platinum ring with 10 diamonds and 10 emeralds set in row; reward. Call Montrose 1126.

LOST—$80, at Penn and Hath ave. Call Lehigh 4355-W. Reward.

LOST—Pair of eye glasses, amethyst frame. Hazel 4379.

WANTED.

Male Help.

ONE MAN for city, one for Greensburg; men with industrial insurance preferred. See Edward A. Miller, 700 Fifth ave. Arcade.

WANTED—Shoe repair man at once. Call 206 Brownsville road.

Male Help Special.

LOOK AHEAD

Buy Your Own Garage,

Prices as Low as $150.00.

No Cash Payment.

Terms Arranged as Low as

$9.00 A MONTH

Phones, Federal 1080 or 0479

Night Phone Fairfax 1230.

WASHINGTON CONSTRUCTION CO., 727 Thompson Ave., McKees Rocks, Pa.

SALESMEN

To sell the above garages.

May must be capable of signing up leads besides those furnished from the office.

Call in person after 10 a. m.

WASHINGTON CONSTRUCTION CO., 727 Thompson ave., McKees Rocks, Pa.

MONEY for you at home; men and women can earn $15 to $25 a week in spare time writing showcards; no canvassing or soliciting; we instruct you and supply you with work; write today. The Meredith Company, Limited, 129 Dominion Bldg., Toronto, Can.

Female Help.

WANTED white girl for general housework; good cook; reference. 1279 Beechwood Blvd. Hazel 1026.

Female Help Special.

OUTDOOR WORK—Pleasant, good pay, full or spare time, no house to house canvas. $ 209, Sun-Telegraph.

Male and Female Help.

$300 Beauty Culture Course $50.

Celebrating 34th anniversary, we are offering to prospective students (for limited time only) complete course covering all branches of Beauty Culture, barbering, for $50. Nowhere else. Beauty Culture-Barber School Est. 1894; 1202-04 Penn ave. $6.00 Nestle Lano wave by experts; also night classes. Grant 7711.

Situations Male.

EXPERIENCED colored chauffeur wants position and is capable of taking care of mechanical repairs on any make of car; town reference. Phone W. L. Scott, Mayflower 1024.

COLORED men, house cleaners, wall washers, paper cleaners, $2 room; kitchens, $3.50; bath, $2; odd jobs of all kinds; 15 years experience; city references. Phone Atlantic 2787, Imperial.

COLORED laundresses, men and women, house and office cleaners, janitors, porters, chef, man and wife. Phone Atlantic 2787, Imperial.

COLORED chauffeur, houseman, janitor, porter, janitor, gardeman, heat reference. Phone Atlantic 2787, Imperial.

TYPEWRITING to do at home or elsewhere. Envelopes addressed, $1.50 per M. William Webster, 410 E. Ohio st.

HOUSE cleaning, wall paper, sanitas, paints, painted walls, floors waxed; references. Hiland 0276-J.

Situations Female.

COLORED woman, cook, general housework; private family, bachelor apartment; best reference. Phone Atlantic 2787, Imperial.

SITUATION wanted by first-class colored laundress; can give reference. Call Grant 2903-M between 6 and 8 o'clock.

EXPERIENCED stenographer desires position. No reasonable offer rejected. Call Grant 4804-J, mornings.

COLORED man and wife, all around general housework couple. Phone Atlantic 2787, Imperial.

PATTERSON'S Scotch Employment; first class cook, chambermaid, generals, want work immediately. Hiland 4838.

SMALL washings to bring home. Montrose 9786.

Rooms.

WANTED, by young man room with private bath and breakfast, in East End. Write A. 6122 Center ave.

Boarders.

BRIGHTON RD.—Private home, furnished room for 2 gentlemen; board. Linden 4137-M.

LIVERPOOL, 1241—Cheerful rooms, home like; meals; $10 week. Cedar 6266-R.

ANNOUNCEMENTS.

Schools and Instructions.

BYRON W. KING SCHOOL OF ORATORY

Courses of Instruction for all kinds of Public Speaking and Entertaining Teaching Church Activities, etc. DIPLOMAS AND DEGREES GRANTED. Remedial Instruction for Stammering and other defects of Speech and Voice. Literary Courses. Music. Dramatic Play-Coaching. Send for Catalogue. Address, Secretary of School, Mt. Oliver Station, PITTSBURGH, Pa.

Curry College

Now classes Monday, morning and evening.

Landscaper and Gardener.

TREES pruned and sprayed; general nursery stock supplied and planted; new lawns. Frank C. Hosack, Landscape Gardener, 539 Bayne ave., Bellevue. Linden 0743.

Beauty Specialists.

KEEN steam permanent wave and Eugene method; price $5; all waves guaranteed. Call Sewickley 358-M.

FOR RENT.

Furnished Rooms.

A LARGE front room, 4 doors off Penn; 3 minutes Homewood station; reasonable. 125 S. Lang ave., E. E. Franklin 5691.

A WELL furnished room for gentleman, semi-private bath; convenient to cars, station; near garage. 1284½ N. Highland ave., Hiland 9[illegible].

ATTENTION—Pittsburgh Room Renting Company have personally inspected apartments and rooms furnished, unfurnished; no charge to patrons. 209 Fifth ave., Suite 705. List your vacancies today.

AT 91-6 THOMAS BLVD.—2 or 3 furnished rooms, semi-private bath, convenient trains, cars; reasonable rent. Montrose 0531.

ALDER ST., 5815, E. E.—Neatly furnished room, 3rd floor; gas bath; near cars, Rose Station; $4 week. Mayflower 1490.

BAUM BLVD., 5520—Attractive room, steam heat, gentleman or couple. Montrose 0492.

BAUM BLVD., 5625—Furnished room with or without private tile bath, with board, near Roup station. Hiland 2991.

BAUM BLVD., 5526—Desirable room; gentleman or couple; steam heat. Montrose 0492.

BEAUTIFUL room in refined home for couple, twin beds, board optional. Montrose 0531.

BEAUTIFUL, 3 rooms in Wilkinsburg; range, kitchen cabinet; garage; $42. Franklin 3756.

BETWEEN Fairmount and Graham—Very nice room for two. 5602 Harriett st., E. E.

BON VUE ST.—Large furnished room in private home; all conveniences. Fairfax 8744.

CARFIELD DISTRICT—Room private family, business people. $15 mo. Hiland 4415-J.

CRAFTON—Two furnished rooms, light hsekp.; all conveniences. Walnut 2661-R.

DORMONT—2 furnished rooms, light housekeeping apt., with new private bath, all conveniences, nice location; almost at car stop; between 6:30 [illegible]; adults; owner's home; references. Lehigh 2018-J.

DORMONT—Desirable room, next to bath, private home. Phone Lehigh 1371-R.

EAST END AVE.—Furnished room, light, airy, comfortable, near Wilkinsburg Junction. Call Franklin 5796-M.

JACKSON ST., 611—Large furnished front room; all conveniences. Fairfax 8869.

JUCUNDA ST., 332—Knoxville, 2 large, light, housekeeping rooms and alcove.

LADY—Cozy room, modern; furnace heat; all conveniences; $20 monthly. Fisk 2040.

LARGE sleeping room, twin beds; two girls or couple. Fisk 1389.

PERRYSVILLE AVE., 2225—3 rms., for complete laundry, steam heat; adults; no sunday; car stop Lafayette. Fairfax 8634.

PERRYSVILLE AVE.—Large rooms, convenience, private family. $4. Fairfax 7815.

PRIVATE home, comfortable rm., prefer business couple, ref. Thomas blvd. Montrose 1819.

SCHENLEY DIPPERT, Clyde st., 655—Large front room, running water. Mayflower 5616.

SOUTH NEGLEY, 638—Comfortable 2-room apartment with kitchenette; also pleasant bedroom; private family; minute Roup Station. Mayflower 1126.

SOUTH NEGLEY, 815—Beautiful suite, living room, bedroom and private bath. Mayflower 0117.

SOUTH NEGLEY, 300—Furnished housekeeping rooms or sleeping. Montrose 3660.

SQUIRREL HILL—Home with bath, private home; business person; reasonable. Sch. 0334.

W. NORTH AVE. 708, N. S.—Furnished rooms, $2.50 up; meals if desired.

Unfurnished Rooms.

652 BOOTH AVE., 3d. Washington—2 or 3 rooms, rent $25.00 per month, including gas and electricity; adults; also 4 rooms, 561 Wyoming st., bath. Phone Lafayette 4732-R.

DOAK ST.—3 beautiful rms., pantry and bath, first floor apt. $30. Hiland 4178-R.

4 LOVELY rooms, newly decorated, semi-private bath, heat, adults only; reasonable. Linden 1268-W.

$35—EAST LIBERTY, 3 unfurnished rooms, steam heat, gas, electricity. Montrose 0249.

FEDERAL ST., 1615—One double, 2 single, attractive, homelike, near cars. Fairfax 8704.

NORTH SIDE—Two rooms, $10; private entrance. Call Linden 2125-R.

OAKLAND—Two cheerful, attractive rooms and kitchenette; homelike; reasonable. Call Mayflower 5467.

(W.)SHVALE—3 attractive rooms, bath, heat, homelike; near cars; $25. Braddock 3291-J.

7219 THOMAS BLVD.—For rent, three rooms, bath and garage, $46, third floor light-heat included.

City and Suburban.

SHERADEN HOMES.

New six-room double brick, all conveniences. See owner, 1229 Anchester st.; $55.

TOLIET—10-room house, 106 Kendall ave., Bellevue, $75.00 per month. A. H. Veits, Mars, Pa. Phone Mars 154 or 78 ring 4.

WEST PARK, McKEES ROCKS.

Four rooms, bath; good location, Jane st. Call Court 2122.

MT. WASHINGTON—Eight-room house, bath, laundry and furnace, $62.00. Highland 8443-J.

WILKINSBURG, nr. Edgewood, 5-room modern house, $47. Franklin 5148-M.

DORMONT HOUSE—Modern, 6 rooms, bath; between cars; $40. Lehigh 4201.

East End Houses.

SHADYSIDE, $65.

Single house in good condition, 6 large rooms and bath; large front and rear yards.

LLOYD CO., 6612 Center ave. Hiland 5916.

1520 SOUTH NEGLEY AVE.

Eight rooms, 2 baths, party wall, high class district, living room type, sun parlor, lawn conditioned by owner; immediate possession; rent $100; two month's rent free. McGILLEN SAVINGS & TRUST CO., 2027-29 Penn ave. Hiland 1000.

CHOICE DUPLEX.

North Highland district, second floor duplex apartment of 5 rooms, tile bath, garage; up-to-date and in good order; early possession at $100 per month.

5972 Baum Blvd. Montrose 8686.

KENTUCKY AVE., 6315

Thoroughly modernized, well-conditioned house, 9 rooms, 2 baths; garage; most attractive interior; immediate possession; rent $130. Inquire 6313 Kentucky.

HOMEWOOD HOUSE.

OCTOBER RENT FREE.

Six rooms bath, hot air heat, good location. Call Court 2122.

REGENT SQUARE—Eight-room house, all modern conveniences, garage. Franklin 5003.

North Side Houses.

North Side Apartment.

Four rooms, bath electricity. Reduced to $27 month. Close to Sixth and Seventh street bridges.

GEORGE BROS., 307 Fourth ave. Court 3060.

DAVIS AVE.—Modern house, 5 rooms, hot water heat, sun parlor and garage; reduced rent; immediate possession. Phone Atlantic 4800; evenings, Linden 2119-R.

South Hills.

DORMONT.

7 rooms stone and shingle house, bath, hardwood floors, hot water heat; best condition; rent $100; immediate possession.

SCOTT & McCUNE, Bakewell Bldg. Court 2468-9.

North Boroughs.

WEST VIEW—Rent or sell; payment down, balance like rent; new, 6 rooms and bath, book garage; a real bargain at $7,500.00. West View 1558-M.

WEST VIEW—Rent or sell 5 new 6-room and bath house, near cars, $6,500.00; real good house, try and see this bargain. West View 1558-M.

Furnished Apartments.

TWO or three room furnished apartment, complete for housekeeping, hot water heat, light and phone. Hiland 3082.

Offices and Desk Space.

FOR RENT—Apartment of 5 rooms, 2nd floor; two connecting rooms, suitable for doctor's offices. 200 E. Ohio st. at Sandusky st., North Side.

FURNISHED office central downtown district for business man or public stenographer. Write P 126, Pittsburgh Sun-Telegraph.

PRIVATE furnished office or desk; downtown mail address, will be receive telephone messages. 220 Fifth ave., Suite 706.

CHOICE cheerful offices, complete service; moderate rental. Atlantic 4800.

FOR RENT.

Furnished Apartments.

Open For Inspection

Daily, 2 P. M. to 10 P. M.

Sunday, 10 A. M. to 10 P. M.

4730 Center Ave.

Mayflower 4874.

2 Floors for Girls.

2 Floors for Men and Couples.

Haddon Hall

HOTEL SERVICE

60 ROOMS FURNISHED 60 BATHS

1 Bed $62.50 to $70.00 per Month

2 Beds $67.50 to $75.00 per Month

18 Beautiful One-Room Kitchenette Apts. Semi-Furnished. All Corner Rooms—THE LAST WORD.

$90.00 to $105.00 per month

REFERENCES REQUIRED.

Occupancy October 15 to November 1

FOR SALE.

East End.

Murrayhill Avenue

SOUTH OF FIFTH AVENUE

An attractive brick duplex at an

Attractive Price

4 LARGE ROOMS WITH TILE BATH, MODERN AND IN GOOD CONDITION. IMMEDIATE POSSESSION.

$12,500

REAL ESTATE COMPANY OF PITTSBURGH

WOOD AND FOURTH COURT 1310

FOR RENT.

Apartments—Flats.

THE NEW BAYARD MANOR APTS

BAYARD & CRAIG STS.

Will be completed Oct. 15th.

New attractive decorations.

Large tile baths with shower.

Inlaid marbleized linoleum floors.

Two-door Foyer to Apartments, eliminating corridor noise.

Fireproof Electric Elevator.

Rentals $82.50- $147.00

GEORGE BROS., 307 Fourth ave. Court 3060.

CATHEDRAL MANSIONS IN SHADYSIDE

At Ellsworth ave. and Clyde st. A few three-room apartments from $170 and a few five-room apartments from $175 are available in Pittsburgh's New $2,000,000 Apartment House. Every possible service for tenants, including New Coffee Shop and Delicatessen.

C. C. McKALLIP & CO., 350 Fourth Ave. Court 2040.

OAKLAND DISTRICT

STEAM-HEATED APARTMENT, FIVE ROOMS AND BATH; RENT $60 PER MONTH;

Skybrook Apartments, Craft Ave. and Kennett St.

PEOPLES SAVINGS & TRUST CO. OF PGH. or Supt. Fourth Ave and Wood St.

NEW APARTMENTS.

HOBART, NEAR MURRAY.

Two, three and four-room suites, light, heat, gas and refrigeration furnished, $36 to $110; immediate possession.

J. A. WEST, Hazel 7070. 1921 Murray ave.

SQ. HILL, 5-room duplex, $35 month, for immediate occupancy; bargain. Walnut 3056-M.

CRAFTON—Four rooms, bath, convenient to cars and trains. Walnut 0858-J.

BLOOMFIELD APARTMENT—Two rooms, bath, good location. Court 2122.

Storerooms.

FOR RENT.

Attractive Storeroom Craig St., Cor. Bayard

Fireproof building. Rent $125 per month. Steam heat furnished.

GEORGE BROS., 307 Fourth ave. Court 3060.

STOREROOM

PROMINENTLY LOCATED IN THE HEART OF THE BEST RETAIL AND WHOLESALE TRADE. FINE FRONTAGE. FREIGHT ELEVATOR IN REAR; PRIVATE ELEVATOR ENTRANCE.

J. D. LESS. NICOLA REALTY CO., 1404 FARMERS BANK BLDG. ATLANTIC 5570.

FOR SALE.

City and Suburban.

$15,000, DUPLEX, $15,000.

Morewood ave., nice lot 50x120 with garage, near Baum Blvd. Very good location; near high school and University.

OAKLAND REAL ESTATE CO., 3717 Forbes st. Mayflower 2742.

Why Bother With Rent?

BUY THIS.

Completely furnished, from washing machine to radio, 5 rooms, bath, large porch; private location; everything right; located on Crafton Heights paved street, 20 minutes from downtown; owner must go to California.

SAMUEL W. BLACK CO., Farmers Bank Bldg.

FOR SALE—5 brick houses, only 2 years old, situated in best district of McKees Rocks Borough, 6 rooms each, modern in every way, all rented to good tenants; also 6 garages rented separate; this is a 10 per cent investment, can be bought complete for $25,000; $20,000 can handle this; two or more phone John P. Gilbo, 902 Third st., McKees Rocks, Pa. Federal 1404.

COLORED—To an honest, steady worker, will sell 6-room house, newly papered, painted, gas, electric, bath. You need only $300, then $40 monthly. Near Robinson and Fifth ave. Inquire room 40 St. Nicholas bldg., Fourth and Grant.

ON ACCOUNT OF SICKNESS MUST SELL; HOUSE, 4 ROOMS, BATH, LAUNDRY AND SUN PARLOR; PRICE $6,000; ALSO HOUSE, 7 ROOMS, BATH, LAUNDRY AND FURNACE, $7,500; BOTH ON PAVED STREET IN MT. WASHINGTON NEAR TUNNEL. PHONE LAFAYETTE 1626-J.

BELLEVUE DWELLING

Brick and shingle bungalow type, 7 rooms, bath, hot water heat, splendid condition, located on N. Euclid ave., near Lincoln.

SAMUEL W. BLACK CO., Farmers Bank Bldg.

$10,500—DORMONT—$10,500.

All-brick reception hall type, 6 rooms, bath, instantaneous heater, hot air heat, hardwood floors, over lot; corner location; must sacrifice quick to settle estate. Lehigh 4201.

OWNER WILL SELL REGENT SQUARE CORNER PROPERTY; NEW; $11,000. FRANKLIN 8700.

WILKINSBURG—Modern 6-room brick, perfect condition; good location; must sell; price right. Owner, Carrick 1263-W.

OWNER WILL SELL FLORAL PARK HOME $10,500; TERMS. FRANKLIN 8700.

WILKINSBURG—$6,150; 5-room house, close in, electric bath, hot air heat; nice yard; must sell; terms. Franklin 1276.

WILKINSBURG—NEW HOME FOR SALE BY OWNER, $9,500. FRANKLIN 8701.

Sale Or Exchange.

SWISSVALE LOTS CLEAR.

Trade for your equity.

A. O. PYLE, 401 EAST END TRUST BLDG.

$100,000 APARTMENT building, income $20,000 annually; no vacancies. Lafayette 0601.

BIG BARGAIN, BIG HOUSE.

Trade for smaller property.

A. O. PYLE, 401 EAST END TRUST BLDG.

FOR RENT.

Furnished Apartments.

Haddon Hall

HOTEL SERVICE

60 ROOMS FURNISHED 60 BATHS

1 Bed $62.50 to $70.00 per Month

2 Beds $67.50 to $75.00 per Month

18 Beautiful One-Room Kitchenette Apts. Semi-Furnished. All Corner Rooms—THE LAST WORD.

$90.00 to $105.00 per month

REFERENCES REQUIRED.

Occupancy October 15 to November 1

FOR SALE

East End.

GOOD HOMES

$11,500—North St. Clair st., brick, 10 rooms, bath, furnace; lot 30x107 to paved alley; 2-car garage; terms.

$17,000—Woodwell st., Squirrel Hill; brick, living room 19x26, 8 rooms, bath, furnace, 2-car garage; terms.

$12,000—Panama St., Braddock; brick, reception hall type, 9 rooms, bath, hardwood, furnace, garage; terms.

KENT, 401 Highland Bldg., Montrose 2221.

Bargain—Good Location

$15,000 for this attractive brick house of 9 large, light airy rooms and new black and white tile bathroom; new hardwood floors on first floor; newly papered and painted throughout; new lighting fixtures; garage space.

F. G. CONLEY & CO., 127 N. Highland ave. Hiland 7070.

Immediate Poss. $17,000 Will Buy Very Good House.

Brick, 10 rooms, detachable, Fifth and Murrayhill Ave. location. Liberal terms. COMMONWEALTH REAL ESTATE CO., Commonwealth Bldg., Fourth Ave.

BONA FIDE BARGAIN $17,000

Nine-room house, hot water heat, two baths, garage; fine lot, in Squirrel Hill; will assume large mortgage.

Porter & MacDowell Co., Columbia Bank Bldg. Court 4090.

$12,500—[illegible] corner property on Long ave., brick house of 8 rooms and bath; 2 garages; fine business location.

J. A. YOUNG & CO., Inc., 129 S. Highland Ave.

MUST SELL MY HOME

New 7-room brick, garage, large lot. Forced to sell immediately. Priced at Cost. Hiland 3916.

$300 Down—East Liberty

New six-room dwelling, hardwood floors, slate roof, built-in tub, lot to alley.

ALSOP & KRAMER, 1107 East 53rd Trust Bldg. Montrose 1900.

$450—CASH—$450

6 rooms, tile bath, hot water heat, hardwood floors; new house. Hazel 4074.

SQUIRREL HILL—Attractive, 6-room brick house, tile bath, sun parlor, hardwood floors; bargain for quick sale. Hazel 4091-R.

SHADYSIDE—Brick duplex, 6 rooms, sun parlor. Call evenings, Mayflower 1504.

North Side.

FOR SALE OR RENT.

Seven rooms, brick house, situated two blocks above park; good income property; deal with owner. Call Fairfax 9472.

North Boroughs.

BELLEVUE INVESTMENT

Four-family apartment, 6 rooms, hardwood floors, tile bath; all rented; 4 garages; near Lincoln ave.; all new. Call owner, Linden 5279-J.

Lots.

2 OAKLAND LOTS,

25x100 EACH; WITH 3-CAR GARAGE ERECTED ON SAME. ONLY $2,500 EACH.

OAKLAND REAL ESTATE CO., 3717 Forbes st. Mayflower 2742.

$450—WEST VIEW—$450

Beautiful lot; many bearing fruit trees, water, gas, sewer, etc.; terms, $50 cash, balance to suit. Write owner, K 112, Sun-Telegraph.

48 LOTS in Bellevue; part fronting on Pittsburgh, Ohio River and state boulevard; near new High Bridge. Call owner, Linden 5279-J.

SHADY AVE.—Corner lot, 50x116, south end, near Beechwood boulevard. $1,000. Hiland 4083-J.

ROSS TOWNSHIP Near Brighton Rd., 58 lots. Call Linden 5279-J.

Farms.

100 ACRES INDIANA COUNTY.

Level, 6-room house, large bank barn, 8 acres fruit, never failing spring water; near improved road. $5,500; $1,500 cash; a real bargain; my specialty selling and trading farms. F. M. Weston, No. 138 Penn ave., Wilkinsburg, Pa.

Mortgage Loans.

SECOND MORTGAGES

Borrow through us from an individual; no set schedule; we make the loan to suit your needs and your ability; immediate appraisement; settlements within 48 hours; bring deed.

LAWTON REAL ESTATE Co 436 Diamond st. Court 1848.

FIRST MORTGAGES

Quick service; reasonable charges; bring deed; straight or monthly pay.

Lawton Real Estate Co. 436 Diamond st. Court 1348.

BUILDING AND LOAN

Old reliable concern has mortgage money ready. All classes property acceptable. Any place in Pittsburgh and suburbs. No advance fees. Owners, send details. Box 8, East Liberty.

5½% MONEY (unlimited) long term; also building and loan funds. H. R. ROBERTS, 320 Fifth ave. Atlantic 2678. Evenings, Walnut 3067.

FIRST and second mortgage money to loan; bring deed; quick service.

BOGGS & CO., 436 Diamond St. Court 0224.

I WILL loan money on first and second mortgages to reliable persons. Phone Mayflower 5289.

QUICK LOANS—Heirs to estates, first, second mortgages, Box 726, Pittsburgh.

AUTOMOBILES.

Final Sale

Your Gain—Our Loss

Bad Weather Forcing Us to Vacate Our Lot.

Every Car Must Be Sold.

PRICE CUT TO PIECES.

1927 Chandler Royal 4 Sedan	$1395	1927 Chandler Big Six Coupe (Four passenger with red wire wheels)	$1350
1926 Chevrolet Brougham	360	1926 Chandler Coach	670
1926 Chandler "Mel" Sedan	850	1926 Chandler 7-pass. Sedan	810
1926 Chandler "Iris" Sedan	710	1926 Chandler 7-pass. Sedan	810
1926 Chandler Brougham	740	1925 Essex Coach	375
1925 Chandler Coach	550	1925 Chandler 7-pass. Sedan	750
1925 Chandler Brougham	675	1925 Reo Sedan	650
1925 Dodge Sedan	575	1925 Chandler Sport	750
1925 Cleveland Sedan	450	1925 Cleveland Coach	550
1925 Chandler Chummy Sedan	650	1924 Chevrolet Touring	45
1925 Cleveland Touring	250	1924 Apperson "6" Sedan	350
1924 Studebaker Sedan, 14, 6	750	1924 Oldsmobile Sedan	350
1924 Oldsmobile Touring	100	1924 Oakland 4-door Sedan	395
1924 Chandler Chummy Sedan	895	1924 Studebaker Spec. 6 Tour	495
1924 Chevrolet Roadster	195	1924 Willys-Knight Touring	395
1925 Fox Coupe (Air cooled)	395	1925 Marmon Sedan-Limo	975
1925 Hickenbacker Coupe	1195	1925 Dodge Roadster	495
1925 Chandler Touring	295	1925 Chandler Chummy Sedan	750
1925 Oakland Coach	450	1925 Dodge Touring	495
1925 Cleveland Coach	450	1925 Chandler 4-pass. Coupe	1195
1925 Peerless Sedan	1695	1924 National Sedan	695

On the Chandler Lot

Penn Ave. and West St., Wilkinsburg

At the Columbia Hospital

TERMS Franklin 10424 TERMS

Lot Well Illuminated That You May Buy Safely in the Evening.

FORDS 1926

WE HAVE THEM

SEDANS AND COUPES

5526 PENN AVE.

MONTROSE 7600.

STAR COUPE—1927

LIKE NEW

You will have to see this car. 5524 Penn Ave. Montrose 7400.

1927 Chrysler "70" Coupe.

Driven 8,000 miles; lacquer and duco like new in every respect. Terms. Trade. 811 Penn ave., Wilkinsburg. Franklin 10000.

Chevrolet ½-Ton Truck

A REAL BARGAIN

1925, panel body in good mechanical condition; guaranteed; will give terms. 5524 Penn Ave. Montrose 7400.

USED TRUCKS—A few late model real bargains and we have three 1½-ton International speed trucks, 1 w. base, pneumatic tires and many others; all sizes. 810 W. North ave. International Harvester Co. of America. Cedar 1050.

1926 DODGE ¾-ton truck with screen-side body. Looks and runs like new. This truck is in perfect shape. Will sacrifice. Call Carrick 2711.

FOR SALE—Overland 5-door coupe, $60. 2640 Laketon road. Franklin 4106-R.

TRADED CAR SALE

4 DAYS ONLY

Sale begins Friday, Oct. 14, to Monday, Oct. 17. Positively closes Monday, Oct. 17, at midnight.

All Makes—All Prices.

DOWNER NASH CORP., 5746 Baum Blvd. Montrose 9700.

CHEVROLET

A REAL BARGAIN

1927 5 passenger sedan in brand new condition; 4 perfect balloons; a real buy. 5524 Penn Ave. Montrose 7400.

OLDSMOBILE 4 coupe, good running order, $50. Telephone Franklin 5242-J.

STEWART 1-ton truck with covered express body. Excellent mechanical condition. Good tires, newly painted. Will sacrifice for quick sale. Call Lafayette 0825-J.

LATE model Graham Brothers 1-ton panel body truck, 5 good tires, regulated. This truck is in perfect condition. Price $525. Call Hiland 7906-M.

1926 MODEL Paige coupe; good condition; $200. Motzbier-Manley Co., 519 Water st. Court 0456.

1926 DODGE sedan, fully equipped, perfect condition; $475. Hazel 6056-M.

1924 CHEVROLET SEDAN. Excellent condition, sacrifice at $160. Call Lehigh 1280.

BUICK—1926 model, five passenger, fine condition; $800. Montrose 2728.

AUTOMOBILES.

Miscellaneous.

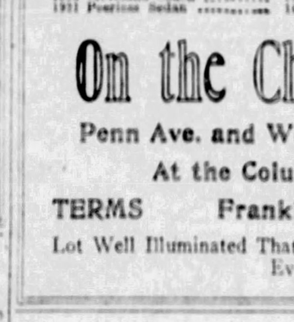

Washday Tests

The quality and completeness of domestic plumbing. If it pleases those who have to do the washing, shortening their labors, the chances are that it is of superior character—but if it is defective in its hot or cold water supply, or in prompt drainage, better consult us at once. We sell all kinds of HOT WATER HEATERS, LAUNDRY TRAYS, KITCHEN SINKS, BATHROOM EQUIPMENT, HOT AIR, HOT WATER and STEAM HEATING. We have a complete INSTALLATION DEPARTMENT. Try us out and save money.

MANUFACTURERS' DISTRIBUTING CO. 525-527 Penn Ave., Pittsburgh, Pa.

Business Opportunities.

EAST LIBERTY.

Penn ave. store room 20x60, unusually well adapted for display purposes; immediate occupancy at reasonable rent.

5972 Baum Blvd. Montrose 8686.

FOR SALE—Grocery confectionery store; near 2 schools; corner location; can reduce stock to $500; will sacrifice because of sickness. Inquire 1131 N. Lang ave.

GROCERY STORE, Bloomfield dist.—Complete line of stock; new fixtures; extremely low rent; long lease; must be sold at once. Call Fisk 0157.

TEA ROOM and restaurant with living rooms; worth at least $1,500; will sell for $750 cash only. For quick sale call Mayflower 0385.

LUNCH counter and confectionery store; good location, established business; located in Sewickley. Phone Sewickley 1206.

Household Furniture.

BEAUTIFUL 10-piece walnut dining room suite, twin bedroom suite, 8-piece walnut bedroom suite, 3-piece mohair living room suite, 5-piece breakfast set, orthophonic, beautiful floor lamps, library table. Must be sold this week. Montrose 1392.

$300 MOHAIR SUITE, $139.

Elegant walnut dining and bedroom suites at $149 each; all brand new, perfect; cash only; free delivery. R. R. Storage, 324 Liberty ave.

HOUSEHOLD EFFECTS—Living room, dining room, bedroom and kitchen; stove, carpet, etc.; very desirable and cheap; leaving town. Linden 2731-M, 921 California ave., Avalon.

KITCHEN and bedroom furniture, $75; dining room suite, bargain to quick buyer. Hiland 3913-J.

Typewriters.

EAST LIBERTY TYPEWRITER SHOP—Rented, sold, repaired. 6020 Center ave. Hiland 2126.

Dogs, Birds, Etc.

FOXES FOR SALE.

Four pairs silver black foxes, all highly pedigreed stock and proven breeders; will sell cheap for quick sale. Call Franklin 1141-W between 6 and 7.

PERSONALS.

BARGAINS IN BEAUTY

Marcels, water-waves, manicures, shampoos, facials, scalp treatments, any special, only $.25. Permanent waves, $6.00. 10 to 5 daily, including Saturday, Monday, Tuesday and Thursday, 9 p. m. L'Academie, McCance Bldg., 205 Seventh ave., corner Smithfield st.

BRIDGE LESSONS.

Classes for beginners, afternoons or evenings. For appointment call Franklin 4134-M.

VIRVINIA Grafton Violet ray scalp treatment, Library apartment, 830 Federal st., Diamond st. entrance, apartment 4.

LE MUR permanent wave machine and 30 heaters for sale; like new; cost $80. Call Sewickley 358-M.

AUCTION SALES.

AUCTION SALE

FURNITURE—CARPETS—PIANOS

TO PAY STORAGE AND OTHER CHARGES

MONDAY, OCTOBER 17, 1927, AT 10:30 A. M.,

SHANAHAN TRANSFER & STORAGE CO.

3460 FIFTH AVENUE, AT McKEE PLACE

OLIVER M. WRIGHT, Auctioneer.

MONEY TO LOAN.

6% Yearly Interest

ON DIAMONDS LIFTED STOCKS JEWELRY LIFTED BONDS WATCHES FURS SILVER

1½% per month to 2½% storage. Yearly loans with renewals or monthly repayments. Pure—special rates.

JOS. DeBoy & SONS Diamond Loan Association

(10 Loan Companies Combined) 311 Smithfield St. Entire Building Opposite Postoffice. Use Elevators. Original Location 54 Century.

LOANS As Low as 1%

ON DIAMONDS, WATCHES, JEWELRY, STOCKS AND BONDS. We also loan at low rates on SILVERWARE, CAMERAS, GUNS, FURS, TOOLS, TRANSITS, MUSICAL INSTRUMENTS, Old Gold, Silver and Platinum Bought.

GALLINGER'S, 529 LIBERTY AVE. Phone ATlantic 6297. Established 1864.

DO YOU NEED MONEY?

If so, bring in clear Certificate of Title and your passenger automobile; no interference with present use; strictly confidential. Apply Room 409, Nixon Theater Bldg.

OFFICIAL MISCELLANEOUS.

U. S. ENGINEER OFFICE, P. O. Box 72, Louisville, Ky.

Sealed bids will be received until 2 p. m., Central Time, October 14, 1927, and then publicly opened, for furnishing all labor and materials and performing all work for fabricating and erecting bearings leaves for Dam 52, Ohio River. Further information on application.

MENTION THE SUN-TELEGRAPH WHEN ANSWERING ADVERTISEMENTS.

LEGAL NOTICES.

M. J. HORACK, Attorney-at-Law, 1410 Arrott Bldg., Pittsburgh, Pa.

In the Court of Quarter Sessions of Allegheny county, Pennsylvania, In re application of Keystone Detective Agency, Inc., for a license to carry on the business of a detective and to conduct a detective agency. No. 84 September Sessions, 1927. Notice is hereby given that on the 5th day of October, 1927, Keystone Detective Agency, Inc., applied to the aforesaid court for a license to carry on the business of a detective and to conduct a detective agency, under and pursuant to the provisions of an Act of Assembly of the Commonwealth of Pennsylvania, approved May 23, 1887, and that October 24, 1927, at 9:30 a. m., has been fixed by said court for a hearing, when and where all persons interested may attend and show cause, if any they have, why the prayer of the petitioner should not be granted. The said application is now on file in the office of the Clerk of Courts of Allegheny County.

M. J. HORACK, Solicitor for Petitioner.

HARRY L. ALLISHOUSE, Attorney-at-Law, 715 Park Bldg., Pittsburgh, Pa.

In the Court of Common Pleas of Allegheny county, State of Pennsylvania, at No. 274 April term, 1927. John M. Gilmorie vs. Anna R. Gilmorie, in divorce a vinculo matrimonii; To Anna R. Gilmorie, respondent: You will please take notice that the above case has been put at issue and will be heard by the said court at the City-County Building, Pittsburgh, Pa., when it comes up in its turn on the trial list, or as soon thereafter as suits the convenience of the court, when and where you may attend if you see proper.

ALBERT H. KABET, Attorney for Libellant.

ALBERT H. KABET, Attorney-at-Law, Berger Bldg., Pittsburgh, Pa.

In the Court of Common Pleas of Allegheny County, State of Pennsylvania, at No. 806 July Term, 1927, Bradley Blair vs. Lulu Blair in divorce a vinculo matrimonii; To Lulu Blair, respondent: You will please take notice that the above case has been put at issue and will be heard by the said court at the City-County Building, Pittsburgh, Pa., when it comes up in its turn on the trial list, or as soon thereafter as suits the convenience of the court, when and where you may attend if you see proper.

ALBERT H. KABET, Attorney for Libellant.

BENJAMIN DIAM

OFFICIAL ALLEGHENY COUNTY.

ALLEGHENY COUNTY, PA., DEPARTMENT OF PUBLIC WORKS
Pittsburgh, Pa., September 27, 1927.

Separate and sealed proposals will be received at the office of the County Controller of Allegheny county until 10:00 o'clock a. m. (Eastern Standard Time), Wednesday, October 19, 1927, and will be opened by the County Commissioners one hour later for making the following improvements:

Asphaltic concrete pavement of Liberty Bridge No. 10, Monongahela River, Pittsburgh, Pa.

Structural work for channel lights—Liberty Bridge No. 10, Monongahela River, Pittsburgh, Pa.

Lighting Conduits, Junction Boxes and Poles for the John P. Moore Memorial Bridge, Georges avenue, Pittsburgh, Pa.

Widening Bridge No. 3, Saw Mill Run, Washington avenue, Borough of Castle Shannon.

Specifications, form of contract, instructions to bidders, proposal and blue print copies of letting plans may be viewed at the office of the Commissioners of Allegheny county.

Copies of the above data for use of bidders will be furnished upon application to the contract clerk in the Department of Public Works of Allegheny county, Room 104, 519 Smithfield street, Pittsburgh, Pa. Deposits in the amount of $5.00 each will be required for each set of blueprint copies of the letting plans and specifications. Receipts for said deposits will be given and the money refunded upon return of the plans and specifications in good condition and without marking, within 10 days of the date bids are opened.

Proposals must be accompanied by a certified check for the amount fixed in the "Instructions to Bidders" as evidence that the bidder will accept and carry out the conditions of the contract in case of award.

The County Commissioners reserve the right to reject any or all bids.

CHAS. C. McGOVERN,
County Controller,
Allegheny County.

OFFICIAL—ALLEGHENY COUNTY.
Pittsburgh, Pa., October 1, 1927.

The County of Allegheny and the County of Westmoreland solicit separate and sealed proposals up until 10:00 o'clock a. m. Wednesday, October 19, 1927 (Eastern Standard Time), for making the following improvements:

Paving West Approach, and Second Avenue, and Ninth Street, New Kensington Borough—New Kensington Bridge No. 10, Allegheny River, at New Kensington, Pa.

All proposals must be sealed and in duplicate, one to be delivered at the office of the County Controller of Allegheny county, at the Court House, Pittsburgh, Pa., and one at the office of the County Controller of Westmoreland county at the Court House, Greensburg, Pa. The proposals to each county shall be accompanied by a certified check in the amount of five hundred dollars ($500.00).

The proposals will be publicly opened at Pittsburgh, Pa., on the same day which they are received, at a joint meeting of the Controllers and Commissioners of said counties, at the office of the Commissioners of Allegheny county, Pittsburgh, Pa., at 2:00 o'clock p. m. (Eastern Standard Time).

Special bidding blanks which must be used by bidders, plans and specifications, instructions to bidders, form of agreement and other information can be obtained upon application to the Contract Clerk in the Department of Public Works of Allegheny County, Room 104, 519 Smithfield street, Pittsburgh, Pa., or at the office of the County Road Engineer of Westmoreland County, at the Court House, Greensburg, Pa.

The County Commissioners reserve the right to reject any or all bids.

WEBER A. ARTER, County Controller, Westmoreland County.
CHAS. C. McGOVERN, County Controller, Allegheny County.

ALLEGHENY COUNTY, PA.
DEPARTMENT OF PUBLIC WORKS
Pittsburgh, Pa., October 3, 1927.

Separate and sealed proposals will be received at the office of the County Controller of Allegheny County until 11 o'clock a. m. (Eastern Standard time) Wednesday, October 26, 1927, and will be opened by the County Commissioners for the following improvement:

NEW CONSTRUCTION.

DUNCAN AVENUE EXTENSION CONTRACT NO. 2—From a point 35 feet north of the intersection of the Ferguson and Thompson Run roads, to a point 300 feet south of the Butler pike in McCandless and Hampton townships. For construction of asphaltic concrete wearing surface, 16 feet in width for a length of approximately 11,250 feet.

Specifications, form of contract, instructions to bidders, proposal and blue print copies of letting plans may be viewed at the office of the Commissioners of Allegheny County.

Copies of the above data will be furnished upon application to the Contract Clerk in the Department of Public Works of Allegheny County, Room 104, 519 Smithfield street, Pittsburgh, Pa. Deposits in the amount of $5.00 each will be required for each set of blueprint copies of the letting plans and specifications. Receipts for said deposits will be given and the money refunded upon return of the plans and specifications in good condition and without marking within 10 days of the date bids are opened.

Proposals must be accompanied by a certified check for the amount fixed in the "Instructions to Bidders" as evidence that the bidder will accept and carry out the conditions of the contract in case of award.

The County Commissioners reserve the right to reject any or all bids.

CHAS. C. McGOVERN,
County Controller,
Allegheny County.

ALLEGHENY COUNTY, PA.
DEPARTMENT OF PUBLIC WORKS
Pittsburgh, Pa., October 5, 1927.

Separate and sealed proposals will be received at the office of the County Controller of Allegheny county until 10 o'clock a. m. (Eastern Standard Time), Wednesday, October 26, 1927, and will be opened by the County Commissioners one hour later for making the following improvement:

Superstructure contract No. 1 for Thirty-First Street Bridge No. 6 Allegheny River—Penn avenue and East Ohio street, Pittsburgh, Pa.

Specifications, form of contract, instructions to bidders, proposal and blue print copies of letting plans may be viewed at the office of the Commissioners of Allegheny County.

Copies of the above data for use of bidders will be furnished upon application to the Contract Clerk in the Department of Public Works of Allegheny County, Room 104, 519 Smithfield street, Pittsburgh, Pa., or at the office of the County Road Engineer of Westmoreland County, at the Court House, Greensburg, Pa.

The County Commissioners reserve the right to reject any or all bids.

WEBER A. ARTER, County Controller, Westmoreland County.
CHAS. C. McGOVERN, County Controller, Allegheny County.

MENTION THE SUN-TELEGRAPH WHEN ANSWERING ADVERTISEMENTS.

OFFICIAL—PITTSBURGH

NOTICE.

NOTICE is hereby given that ordinance, Bill No. 4855, has been introduced in the Council of the City of Pittsburgh, October 10, 1927, amending an ordinance entitled:—

"An Ordinance regulating and restricting the location of trades and industries and the location of buildings designed for specified uses and regulating and limiting the height and bulk of buildings hereafter erected or altered, and regulating and determining the area of yards, courts and other open spaces in connection with buildings hereafter erected or altered, and establishing the boundaries of districts for the said purposes; conferring certain powers upon the Superintendent of the Bureau of Building Inspection; providing for a Board of Appeals; and imposing penalties," approved August 9, 1922, by changing the Zone Map, so as to change from a "B" Residence District to a Light Industrial District, all that certain property bounded by Spring street, Rinne street, Jonquil way and Goldbach street, Twenty-ninth Ward.

And that a public hearing will be held by the Council of the City of Pittsburgh to consider said ordinance at the Council Chamber, Fifth floor, City-County Building, Pittsburgh, Pa., at 2:00 p. m., on Wednesday, November 2, 1927.

ROBT. CLARK,
City Clerk.

MENTION THE SUN-TELEGRAPH WHEN ANSWERING ADVERTISEMENTS.

BANK STATEMENTS.

REPORT OF
COSIMO LICURSI,

License as private banker, No. 22, Sharpsburg, 1630 Main st. of Allegheny county, Pa., at the close of business October 1, 1927.

ASSETS

Cash on hand—U. S. currency	$	500 10
Due from banks		18,951 59
Bonds and stocks owned		387 75
Real estate owned		35,000 00
Furniture and fixtures		1,394 55
Total		$57,163 39

LIABILITIES

Net worth (capital, surplus, etc.)	$22,502 24
Individual deposits	21,459 97
Mortgages on real estate	13,191 25
Total	$57,163 39

State of Pennsylvania, County of Allegheny, ss:

I, Cosimo Licursi, licensee No. 2, do solemnly swear that the above statement is true to the best of my knowledge and belief.

COSMO LICURSI, Licensee.

Subscribed and sworn to before me this 11th day of October, 1927.

LEO R. HORSTMAN,
Notary Public.

(My commission expires March 6, 1931.)

BANK STATEMENTS.

REPORT OF THE CONDITION OF PENNSYLVANIA TRUST COMPANY OF PITTSBURGH,

Located at Carnegie Building, Pittsburgh, Pennsylvania, as of the 5th day of October, 1927.

RESOURCES.

Reserve fund:		
Cash, specie and notes	$244,807 75	
Due from approved reserve agents	546,595 01	
Legal reserve securities, at par	82,500 00	$ 873,902 76
Nickels and cents		151 17
Clearing House items		16,028 00
Exchanges for clearing House		49,627 49
Bills discounted: Upon one name		113,204 00
Bills discounted: Upon two or more names		1,189,565 55
Time loans with collateral		481,258 33
Call loans with collateral		$1,865,765 25
Loans on call: Upon one name		44,995 19
Loans on call: Upon two or more names		403,220 80
Loans secured by bonds and mortgages		245,530 38
Bonds		943,059 21
Stocks		312,005 18
Bonds and mortgages owned		925,053 56
Judgments of record owned		100 00
Furniture and fixtures		51,500 00
Other real estate		255,235 97
Overdrafts		900 12
Customers' liability on letters of credit and acceptances		16,945 50
Total		$7,467,990 93

LIABILITIES.

Capital stock paid in	$400,000 00
Surplus fund	400,000 00
Undivided profits, less current expenses and taxes paid	86,428 66
Reserved for depreciation	36,000 00
Reserved for interest, taxes and expenses	25,530 42
Demand deposits:	
Deposits subject to check	$5,725,304 96
Deposits, Commonwealth of Pennsylvania	75,000 00
Certified checks	17,815 27
Cashier's or treasurer's checks	73,639 78
	$5,891,291 33
Time deposits:	
Time certificates of deposit	134,983 78
Special time deposits	212,321 86
Time savings fund deposits	1,720,982 69
	$2,068,291 33
Due to banks, trust companies, etc., excluding reserve	287,435 80
Dividends unpaid	2,160 00
Bills payable on demand	200,000 00
Acceptances executed and letters of credit issued	16,945 50
Other liabilities not included in above	21,941 42
Total	$7,467,990 93
Trust funds:	
Mortgages	$3,084,381 83
Other investments, etc.	1,418,283 20
Cash balance	295,863 45
Overdrafts	6,246 58
Total trust funds	$4,794,755 06

CORPORATE TRUSTS.

Total amount (i. e., face value) of trusts under deeds of trust or mortgages executed by corporations to the company as trustee to secure issues of corporate bonds, including equipment trusts	$2,879,902 41
Total amount of securities deposited by corporations with the company as trustee to secure issues of collateral trust bonds	5,000 00

State of Pennsylvania, County of Allegheny, ss:

I, George Kirch, treasurer of the above-named institution, do solemnly swear that the above statement is true to the best of my knowledge and belief.

(Signed) GEORGE KIRCH, Treasurer.

Sworn and subscribed to before me this 10th day of October, 1927.

(Signed) R. M. McELHENY, Notary Public.
(Commission expires February 21, 1931.)

Correct—Attest:

H. B. WHEELER,
DONALD THOMPSON,
JAMES H. DUFF,
Directors.

REPORT OF THE CONDITION OF PEOPLES SAVINGS AND TRUST COMPANY OF PITTSBURGH,

Located at Fourth avenue and Wood street, Pittsburgh, Allegheny county, Pa., as of the 5th day of October, 1927.

RESOURCES

Reserve fund:		
Cash, specie and notes	$ 796,864 00	
Due from approved reserve agents	2,900,014 15	
Legal reserve securities, at par	450,000 00	$ 4,046,878 15
Nickels and cents		1,470 84
Cash items		5,662 84
Exchanges for clearing house		261,244 56
Bills discounted: Upon one name		2,280,013 00
Bills discounted: Upon two or more names		1,768,063 15
Time loans with collateral		900,341 81
Call loans with collateral		8,110,331 22
Loans on call: Upon one name		2,175,624 58
Loans on call: Upon two or more names		216,406 56
Loans secured by bonds and mortgages		841,679 61
Bonds		15,497,072 24
Stocks		8,611,350 00
Bonds and mortgages owned		382,892 08
Judgments of record owned		3,700 00
Office building and lot		871,402 71
Furniture and fixtures		68,712 27
Other real estate		861,287 57
Overdrafts		43 43
Customers' liability on letters of credit and acceptances		65,880 92
Other assets not included in above		426,824 63
Total		$47,487,429 59

LIABILITIES

Capital stock paid in	$4,000,000 00
Surplus fund	3,000,000 00
Undivided profits, less current expenses and taxes paid	1,092,448 62
Reserved for depreciation	25,200 61
Reserved for interest, taxes and expenses	220,314 06
Demand deposits:	
Deposits subject to check	$13,249,764 04
Demand certificates of deposit	50,000 00
Deposits, Commonwealth of Pa.	150,000 00
Certified checks	4,479 00
Cashier's or treasurer's checks	152,434 25
	13,606,677 33
Time deposits:	
Time certificates of deposit	$ 1,324,173 20
Time savings fund deposits	17,655,767 51
	18,176,940 71
Due to banks, trust companies, etc., excluding reserve	2,174,328 94
Dividends unpaid	25,433 50
Acceptances executed and letters of credit issued	65,880 92
Other liabilities not included in above	140,179 83
Total	$47,487,429 59
Trust funds:	
Mortgages	$ 25,910,324 87
Other investments, etc.	55,831,585 54
Cash balance	4,701,008 43
Overdrafts	71,607 06
Total trust funds	$84,514,547 68

CORPORATE TRUSTS.

Total amount (i. e., face value) of Trusts under deeds of trust or mortgages executed by Corporations to the Company as Trustees to secure issues of corporate bonds, including Equipments Trusts	$41,520,346 61
Total amount of securities deposited by Corporations with the Company as Trustee to secure issues of Collateral Trust Bonds	3,700,000 03

State of Pennsylvania, County of Allegheny, ss:

I, J. Boyd McKown, Treasurer of the above named institution, do solemnly swear that the above statement is true to the best of my knowledge and belief.

J. BOYD McKOWN, Treasurer.

Sworn and subscribed to before me this 10th day of October, 1927.

MYRTLE B. FAIRMAN, Notary Public.
(My commission expires February 4, 1931.)

Correct—Attest:

ROBERT WARDROP,
FRANCIS A. KEATING,
A. C. ROBINSON,
Directors.

MENTION THE SUN-TELEGRAPH WHEN ANSWERING ADVERTISEMENTS.

REPORT OF
FRANK BOZIC,

license as private banker, No. 180, No. 2541 Carson street, of Pittsburgh, Allegheny county, Pennsylvania, at the close of business October 5, 1927.

ASSETS.

Cash on hand, viz:		
a U. S. currency	$265 00	
c Foreign currency	3 00	
	$	268 00
Due from banks		10,788 47
Bonds and stocks owned		2,785 84
Real estate owned		26,179 21
Furniture and fixtures		700 00
Loans with and without collateral		679 57
Total		$39,599 58

LIABILITIES

Net worth (capital, surplus, etc.)	$15,496 40
Individual deposits	13,611 02
Due for foreign money orders	341 16
Mortgages on real estate	10,000 00
Miscellaneous liabilities	346 00
Total	$39,599 58

State of Pennsylvania, County of Allegheny, ss: Frank Bozic, licensee No. 180, do solemnly swear that the above statement is true to the best of my knowledge and belief.

FRANK BOZIC, Licensee.

Subscribed and sworn to before me this 11th day of October, 1927.

KOSTO UNKOVICH, Notary Public.
My commission expires January 21, 1931.

BARNEY GOOGLE AND SPARK PLUG — Barney to the Rescue

I MEOW
I HEAR A CAT CRYING—I CAN'T SOME ONE SAVE IT
CHIEF—KIN YA GIT SOMEONE TO RESCUE THAT CAT?—THE SHERIFF'S MISSUS HAZ AWFUL FOND O' THE CRITTER—IT'S A SHAME TO LEAVE IT UP THERE TO BURN TO DEATH
NO, SIR-BEE! I'M NOT GONNA LET ANY O OUR MEN RISK THEIR LIVES IN THAT HOUSE FER NO DURN PUSSY CAT—THEM WALLS IS GONNA COLLAPSE ANY MINUTE CAL
THERE GOES THAT BARNEY GOOGLE SHERIFF HE'S GONNA SAVE THE CAT
HE'S CRAZY—HE'S TAKIN HIS LIFE IN HIS HANDS GOIN INTO THAT FURNACE
SOMEBUDDY STOP THIS FOOL!
HERE PUS PUSS, PUSSY
DARCY
© 1927 by King Features Syndicate, Inc., Great Britain rights reserved.
10-13

THE BUNGLE FAMILY — Paying on Demand

RUMORS THAT RUBBER FENDERS WERE BADLY BENT COLLIDING WITH A GET-RICH-QUICK PROMOTION CAMPAIGN, GAVE THE COLONEL ANOTHER BUSY DAY SIGNING CHECKS FOR INVESTORS WHO LISTENED TOO ATTENTIVELY TO DRURY'S HIGH-PRESSURED SALES TALK.
AFTER I SPOKE TO THE WIFE I REALIZED IN A FLASH THAT I HAD BEEN DELIBERATELY TALKED INTO BUYING SOMETHING I DIDN'T WANT. I DEMAND JUSTICE!
THE MAN KEPT COMING TO OUR HOUSE UNTIL HE FOUND ME AWAY, THEN HE WHEEDLED GUSTAVE INTO BORROWING MONEY ON HIS LIFE INSURANCE TO BUY THE STOCK. MY SISTER'S HUSBAND KNOWS THE PROSECUTING ATTORNEY. IF WE DON'T GET OUR $80 I'LL—
FRIENDS, AFTER ALL WHAT IS A MERE $80? HOW DO YOU SPELL YOUR NAME, PLEASE?
LETS SEE.....HOW MANY MORE?.....1.....2.....15.....26.....WELL THAT ISN'T SO BAD. I'LL.....OH, OH! TWO MORE ARRIVED! SUCH LUCK! WELL.....
WE WANT OUR DOUGH!
DO WE GET IT?
I SAY WE DO!
BUNGLE & CO.
FRIENDS, KINDLY BE PATIENT. THERE'LL BE A SLIGHT DELAY WHILE I SEND TO THE BANK FOR ANOTHER CHECKBOOK.

ELLA CINDERS — The Secret Meeting

While Ella's getting stylish gray hair and unstylish wrinkles worrying over her forced debut as a tombswoman, the UNO is doing a bit of worrying of its own!
I OBJECT TO HEARING THIS SO GREAT HONOR UPON SUCH SLIP OF GIRL! WHO IS THIS OLGA SMIRKOVITCH THAT SHE SHOULD MERIT SUCH EXTINCTION? IT SHOULD HAVE BEEN GRANTED TO MAN—MYSELF FOR THE INSTANCE!
BESIDES, HOW DO WE KNOW THE WHO THAT SHE IS? SHE MAY BE ONE TRAITOR—OR TOO BACKWARD TO THROW HERSELF COMPLETELY INTO THE JOB!
VOUCH I WILL FOR COMRADE SMIRKOVITCH—AND I PERSONALLY WILL VOUCH FOR THE VOUCHER! SHE WILL BE UNDER MY THUMB, AS WELL AS MY EYE, UNTIL THE GREAT DEED IT IS DONE!
WHAT A CHANCE FOR ELLA!! She'll be watched like a baby's first tooth! This looks as serious as a debit balance!

THE THIMBLE THEATER — Count Your Change Before Leaving

I STOPPED HER ALLOWANCE THINKING THAT SHE'D COME HOME—BUT SHE STICKS TO HER SAP HUSBAND EVEN WHEN HE'S BROKE
CASTOR, I WISH YOU WOULDN'T SELL ANYMORE OF THE FURNITURE TO BUY FOOD
I FOUND A PERFECTLY GOOD AX OUT IN THE WOOD SHED. I'LL GO SEE WHAT I CAN GET FOR IT
I WANT TO BUY FOUR HOT DOGS—I HAVEN'T ANY MONEY BUT HERE'S AN AX WHICH IS AS GOOD AS NEW
O-K
SAY, THAT WAS A DARN GOOD AX—DON'T I GET SOME CHANGE?
CHANGE?
OH, ALL RIGHT—HERE'S A HATCHET
1013

DUMB DORA — Not Taking Chances

SURE, MISS DORA I'LL GLADLY FURNISH A SQUAD OF POLICE TO STAND AROUND AND KEEP ORDER AT YOUR PARTY!
TWENTY OR THIRTY POLICE MEN WILL BE ENOUGH CAPT. O'HOOLIHAN!
MR. DAZZLEBURY SURE KNEW HIS STUFF WHEN HE HIRED ME TO ARRANGE HIS DAUGHTER'S ANNOUNCEMENT PARTY!
SEE HERE! WHY DID YOU ORDER THOSE POLICEMEN?—I'LL HAVE YOU KNOW MY DAUGHTER IS A REAL LADY—AND HER FRIENDS ARE THE CREAM OF SOCIETY!! DID YOU THINK THIS PARTY WOULD END UP IN A BRAWL?
WELL, I DIDN'T KNOW—
—YOU TOLD ME TO INVITE SIR RODNEY'S FRIENDS, TOO!!
?
CHIC YOUNG
10-13

JUST KIDS — Futile Investigation

LO-FATSO—WHAT HAVE YOU GOT IN YUH MOUTH?
REMEMBER TO LOOK UP AND DOWN BEFORE YOU CROSS THE STREET
GEE WHIZ! WHY DONTCHA TALK?
I JUST MUST DIE—POOR BUTTERFLY
WHAT'S THE MATTER, FATSO?—HAVE YOU WENT DEEF?
I HAVE NOT WENT DEEF—I WAS TRYIN' TO SEE HOW THIN I COULD SUCK A PIECE OF HARD CANDY AN' NOW YOU HAVE MADE ME BREAK IT!!
© 1927, by King Features Syndicate, Inc., Great Britain rights reserved
10-13
R. CARTER

BRINGING UP FATHER . . . . . Jolt for Both

IT'S A PRETTY HIGH CLIMB· BUT THE VIEW WHEN WE GET TO THE TOP IS WONDERFUL!
WE MUST DO IT!
NOT IF I KIN GIT OUT OF IT!
© 1927 by INT'L FEATURE SERVICE, INC. Great Britain rights reserved
10-13
WHERE IS MY HUSBAND?
THERE HE GOES!
CAMEL- DO YOUR BEST!

TILLIE THE TOILER . . . . . Mac Gets a Laugh Out of It

MAC KNOWS THAT HANKY HE FOUND IS MINE, BUT HE WANTS ME TO ASK HIM FOR IT SO I'LL HAVE TO SPEAK FIRST TO HIM· OH, I'M NOT SO DUMB
OH, WILLIE
WILL YOU PLEASE POST THIS NOTICE UP WHERE EVERYBODY CAN SEE IT, WILLIE?
I SURE WILL
SHE DON'T LIKE IT· NO, SHE DON'T LIKE IT· NOT MUCH
?
HA·HA· THAT SURE IS A LAUGH
LOST' A LACE HANDKERCHIEF IN THE OFFICE, PLEASE RETURN SAME TO TILLIE JONES
10-13
RUSS CROSTOVER

THE NEBBS . . . . . The Come Back

YESTERDAY THE NORTHVILLE PAPER PUBLISHED AN OPEN LETTER FROM JUDGE KNOTT CRITICIZING HORATIO NIBLICK'S CANDIDACY FOR JUDGE= IT TOOK THE WIND OUT OF NIBLICK'S SAILS.
HERE'S AN OPEN LETTER I WROTE IN ANSWER TO JUDGE KNOTT'S LETTER-SEE WHAT YOU THINK OF IT-"YOUR OPEN LETTER ATTACKING ME IS A TRUE MIRROR OF YOUR CHARACTER-YOU CAN'T ATTACK MY CHARACTER SO YOU RIDICULE MY PERSONAL APPEARANCE AND—
HORATIO NIBLICK FOR COUNTY JUDGE JUSTICE FOR ALL—FAVORS FOR NONE
VOTE FOR NIBLICK AND KEEP JUSTICE IN THE FAIRWAY
"I WANT TO REMIND YOU THAT IT ISN'T THE HAT THE MAN WEARS, IT'S WHAT'S UNDER IT AND MANY A STAINED VEST HANGS OVER AN HONEST HEART-I'M WILLING TO GO INTO PUBLIC DEBATE WITH YOU ANYTIME AND LET THE PEOPLE JUDGE WHO IS BEST FITTED FOR THE JUDGESHIP-ABUSE AND RIDICULE ARE THE ARGUMENTS OF IGNORANCE-YOU'RE RESIDING IN A GLASS EDIFICE-DON'T THROW BOOMERANGS'!!
HORATIO NIBLICK FOR COUNTY JUDGE JUSTICE FOR ALL—FAVORS FOR NONE
VOTE FOR NIBLICK AND KEEP JUSTICE IN THE FAIRWAY
THAT LETTER WILL DO MORE THAN MAKE ME EVEN WITH OLD KNOTT-IT'S SO GOOD I'M GLAD TO HAVE THE PEOPLE THINK I WROTE IT.
COUSIN RUDOLPH, YOU KEEP YOUR BRAINS PRETTY WELL HID BUT EVERY ONCE IN A WHILE THEY COME OUT FOR AIR.
VOTE FOR NIBLICK AND KEEP JUSTICE IN THE FAIRWAY
10-13
(Copyright, 1927, by The Bell Syndicate, Inc.) Trade Mark Reg. U. S. Pat. Office
W. A. Crosson.

POLLY AND HER PALS . . . . . Neewah's Disguise Isn't Rain-proof

IF I DONT WISH TO BE SOAKED ID BEST SEEK SHELTER UNDER A TREE!
STILL, NONE OF THE SAVAGES ARE, SO I MIGHT AROUSE SUSPICION BY SO DOING!
HON HEAVENS! THIS ARE INDEED A DOWNPOUR!
WELL, THAT'S THAT! ID FORGOTTEN THE BREVITY OF THESE TROPICAL STORMS, VIOLENT THOUGH THEY ARE!
CLIFF STERRETT 10-13

KRAZY KAT . . . . . Three of a Kind

FIRST I ASK KRAZY TO SMELL THAT BOTTLE, AND HE PODS OFF TO SLEEP- THEN THE DOC SMELLS IT, AND HE GOES INTO A STATE OF COMA- HOW'LL I EVER FIND OUT WHAT'S IN THAT BOTTLE?
THAT OLD SAYING- "DO IT YOURSELF" IS A GOOD ONE. I'LL SMELL IT-
SNIFF
10-13
Herriman

ABIE THE AGENT . . . . . He Expects Details

LISTEN, LENA, ANOTHER POSTAL CARD FROM BENNY BLIVITZ = HE'S NOW IN SEVILLE!!
=YES, I JUST GOT IN ON THE S. S. BLECHO
I'LL COME RIGHT OVER, BLIVITZ= I GOT ALL YOUR CARDS, TWENTY OF THEM!!
=YES, ABE, I HAD SOME TIME IN EUROPE
I BET YOU SEEN EVERY-THING IN EUROPE?
EVERYTHING BUT THE PLACES ON THE POSTAL CARDS I SENT YOU!!
10-13
H. Hoffman

BUGS BAER Says

NEW YORK STATE has been famous for its public utilities, one of which is a grade crossing for every flivver.

It has been carrying the wet torch of progress for centuries, having no less than 976 grade crossings.

That's a record that any state coroner can be proud of.

A grade crossing is the fastest scientific way of converting a load of hay into quick breakfast food.

Flattening out the side-swiped tourist and hamburgering the mooley cow, which pauses on the right-of-way to nibble at some toothsome cinders, has long been the outdoor sport of northbound engineers.

ARTHUR "BUGS" BAER.

Smacking an egg wagon is also a great way of picking up omelets at 60 miles per hour. For, when it comes to grade crossings triumphs, the train never loses. It is as supreme as a manicurist in a barber shop.

This one-sided carnival of contusions and splinters has been going on for many long wobbly years. Gov. Smith has decided to sign a reprieve for the misguided chauffeurs who think that the warning gongs are joy-bells ringing out glad tidings.

Sixty railroad executives met at Albany and admitted that they were tired of the slaughter of the weaker and smaller nations. Now, a total of $150,000,000 will be spent to abolish the 976 undertakers' picnic grounds in New York state.

This is good news, even if it is unfair to organized dealers in junked flivvers. The railroads have been driven by desperation to eliminate the grade crossing. In spite of all precautions they have been forced to admit that you cannot fool a fool driver.

It will be fine and nutritious if other states follow New York and do away with the sea level crossing. This is the only method, for gates, gongs and whiskered gatemen cannot stop a chauffeur who is so nutty that he should sleep in his own tool chest.

When all the grade crossings are eliminated we will not have to go through the formula of the old lady at Cat Junction who hammered on the window until she wakened the sleepy stationmaster.

She asked him when the westbound local was due. He yelled, "Next week," and slammed down the window.

She clapped on the window and awoke him again. This time she asked him when the southbound local was due. He roared, "Next month," and jammed the window down again.

She pounded him up again to inquire if there were any trains at all due in Cat Junction that month. When she found out that there were none, she said, "Thanks. It will be safe to cross the tracks today."

(Copyright, 1927.)

"You Said It, Marceline!"

By MARCELINE d'ALROY

ON "LOOKING DULL IN PLACES"

WHY are so many WOMEN dull
With their HUSBANDS?
Or, that is to say,
Why do so MANY
Women APPEAR to be
Dull when their
HUSBANDS are with THEM?
Many MARRIED couples
Eat almost SILENTLY
In public places,
This MAY be good
Manners, of course, BUT
It does not EXACTLY add
An air of GAIETY to
The RESTAURANTS
In which they dine,
Of course, it is VERY hard
To tell ANYTHING
About a GOOD LOOKING
Woman who does NOT TALK.
She MAY be a fool, but
She MAY be so WISE that
Having NOTHING to
Say, she REFUSES to
Say ANYTHING.
This NATURALLY would BAFFLE
A fool and PLEASE an
INTELLIGENT man.
Men who WANT mental
Stimulation or excitement
RARELY look to their OWN
Wives. So, she who
LOOKS dull may be—DEEP.

(Copyright, 1927, by Premier Syndicate, Inc.)

Today's Cross-Word Puzzle

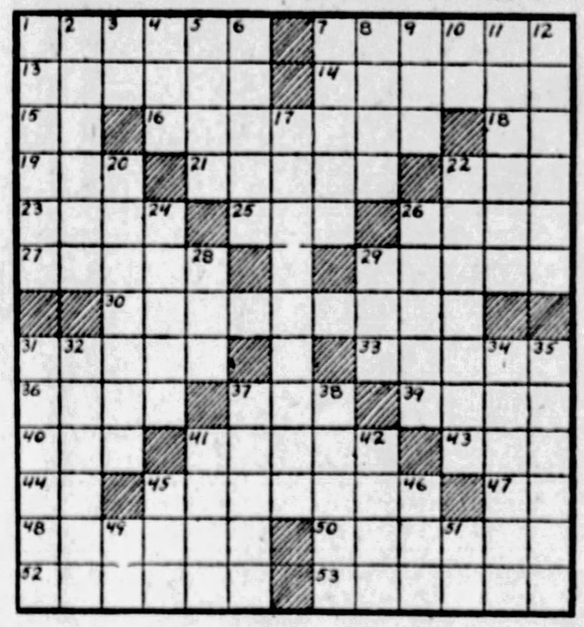

HORIZONTAL

1—daubs
7—swords
13—mutual discourse
14—beast
15—near
16—allows
18—preposition of direction
19—alcoholic liquor
21—clock faces
22—a small seed
23—a Viking surnamed "The Red"
25—beast of burden
26—wild plum
27—resume
29—meat
30—jovial feasts
31—a field flower
33—heeds
36—eagle
37—a small bird
39—withered
40—tropical fruit
41—one who is under age
43—uncooked
44—plural suffix
45—one who rejects the doctrines of his church
47—selenium (chem. symbol)
48—disprove
50—click beetle
52—trapped
53—measuring devices

VERTICAL

1—leaner
2—aged
3—suffix meaning more so
4—high mountain
5—coarse grass
6—Asiatic country
7—moves or glides as a bird
8—insects
9—encore
10—measure of type
11—a fixed allowance of provisions
12—slanted
17—male
20—cutting or chopping into small pieces
22—a coating for walls
24—refrain
26—vats for storing fodder
28—twisted
29—large vehicle
31—postpones
32—ascended
34—expunger
35—conduits
37—weary
38—Indian memorial post
41—allot
42—vex
45—Biblical name
46—house pet
49—note of the scale
51—symbol for tellurium

Herewith is the solution to yesterday's puzzle:

F	A	D	T	O	N	■	L	A	R	E	S
O	M	E	N	■	R	E	T	I	R	E	■
R	E	F	E	R	■	T	O	R	E	■	S
R	■	N	E	P	O	S	■	R	E	C	A
N	T	■	A	■	R	A	D	I	O	S	■
A	R	E	■	P	O	L	E	A	R	■	A
S	T	E	R	■	E	R	A	■	O	M	B
E	R	■	S	R	O	■	A	L	E	S	■
E	R	O	S	■	S	O	■	S	T	A	R
A	D	A	M	I	C	■	M	O	R	O	N
S	■	S	A	T	E	D	■	E	R	■	D
I	E	S	■	S	E	D	A	N	■	A	D
E	B	A	T	E	■	S	E	T	A	■	R
E	A	D	S	■	Y	E	T	■	S	A	P

(Copyright, 1927, King Features Synd., Inc.)

WHY PITTSBURGH IS GREAT
In Scientific Industrial Research It Leads the Country

THE SUN-TELEGRAPH

BE A PITTSBURGH BOOSTER
To Your Friends in Other Cities

THURSDAY, OCTOBER 13, 1927

Established 1927, by the Pitt Publishing Company, Gazette Square, Pittsburgh Pa. President, William Randolph Hearst; Vice-President and Publisher, H. M. Bliner; Secretary and Treasurer, A. W. Clark; Managing Editor, C. W. Danziger; Business Manager, T. B. Williams. Entered as second class matter at the postoffice at Pittsburgh, Pa.

National advertising representatives—Paul Block, Inc., 247 Park avenue, New York; Century Bldg., Chicago; General Motors Bldg., Detroit; Little Bldg., Boston; Commonwealth Trust Bldg., Philadelphia.

The Associated Press is exclusively entitled to the use for re-publication of all news credited to it or not otherwise credited in this paper and also the local news published herein. All rights of re-publication of special dispatches herein are also reserved.

Coolidge Honoring Carnegie Typifies Courage Spirit

Pittsburgh, particularly, and the nation, incidentally, through the participation of President Coolidge in the ceremonies, today honors a former poor boy of Pittsburgh who became one of the great of the world—Andrew Carnegie. Founder's Day, established by Carnegie Institute in memory of Mr. Carnegie, its founder and supporter, is the occasion.

President Coolidge is the only speaker this afternoon at the assemblage in Carnegie Music Hall. The picture needs no other figure. What an encouraging suggestion it contains! The nation's first citizen, who came up from a little farm in the lonely Vermont hills, riding on the flanks of time to the pinnacle of American prestige, paying tribute of respect to the memory of Carnegie. Carnegie, a former bobbin boy in old Allegheny, working to support his mother. Carnegie, whose little fingers then began laying the foundation for the magnificent institution which now bears his name and the civilizing and cultural influence of which extends to all lands.

Incidentally, Founder's Day marks the opening of the International Art Exhibition in the Carnegie Galleries, part of the Institute proper, other units being the Library, Music Hall, Museum and Carnegie Institute of Technology. This exhibition of paintings is unique and Pittsburgh people know they are fortunate in having it brought before them annually at this season.

Death of Col. Schoonmaker Removes Worthy Citizen

The death of Col. James M. Schoonmaker removes from life one of the builders of Pittsburgh. He was a man of energy whose work constitutes an enduring monument to him as man of affairs, citizen of highest type, loyal friend of life's unfortunates as well as those close to him.

Col. Schoonmaker had a brilliant record as a soldier in the Civil War, having been, at the age of 20, the youngest commander of a regiment in the service, rising from the rank of private, in which capacity he served more than a year. A Congressional Medal of Honor for gallantry at Star Fort, Winchester, attests his capacity as a brave defender of our nation's cause.

...aker devoted the greater part of his life to de...ation in the Pittsburgh district, having been ...rs of the Pittsburgh & Lake Erie Railroad, of which for years he was the guiding head. Although in recent years he had not been as active as he formerly was in the direction of the affairs of this company, he was its vice president and chairman of the board of directors at the time of his death.

Many other institutions had the benefit of Col. Schoonmaker's influence and advice, as he was associated in official capacity with several banks, transportation and mining corporations. He also was interested in the Pennsylvania Association for the Blind and the work of hospitals.

Thousands in the Pittsburgh district mourn the departure of Col. Schoonmaker. He was a creator and a doer. Of him it truly can be said the good a man does lives after him.

Movies in Papua

Moving Pictures Are Civilization's Missionaries

DUSKY LADIES OF PAPUA WATCH THEIR WHITE HOLLYWOOD SISTERS.

On the island of Papua moving pictures are shown to the natives once a month, and that ONCE, a great day, is described by the natives in their queer English as "this one feller night make 'em picture."

The dusky beauties of Papua, and other dark ladies and many gentlemen from neighboring islands, come to see the white men and women in the pictures.

They dress themselves with great care, cover their bodies with fresh cocoanut oil, put wooden combs in their hair, naturally and artificially frizzled. Then they sit enchanted before the screen while fair Talmadge coughs pathetically as Camille or fierce Fairbanks jumps down thirty feet and slays the pirate.

The interesting thing is that as the pictures are shown the natives gradually incline to change their costumes. They become dissatisfied with coconut oil as a dress. Little by little, "for better, for worse," our moving pictures carry our civilization and dress ideas into the distant parts of the earth.

The desert sheik now wears baggy pantaloons and a "double breasted jacket with the nifty slanting pockets."

Papua cannot afford Hollywood styles yet. But Papua can ADMIRE them, and little by little Papua will get them.

One great service that American moving pictures render to this country—they create a demand FOR AMERICAN GOODS.

That is why France, England, Germany and other countries, VERY INTELLIGENTLY, are trying their best to suppress American pictures and replace them with home-made pictures.

As you look at a picture in your local theater you are interested to know that it is being shown all over the world, that it is the missionary of our civilization, and the high class advance agent for our goods.

THE POPULAR WILL

BOUNCE THE OVERLOAD! ORDERS FROM HEADQUARTERS.

Garrett P Serviss Says:

Cannon and Thunder

WHEN you speak of thunder "striking" you probably have lightning in mind; thunder only strikes the ear drums, while lightning deals its destructive blows before the thunder has fairly got under way. Lightning travels with a speed too great to be directly measured. The light of lightning travels 186,000 miles per second, and the electric spark is transmitted through the air with a comparable rapidity.

Sound of all kinds travels through the air with a speed of about 1,100 feet per second, but it varies a little with temperature and other circumstances. Reports concerning the distance at which the sound of thunder can be heard are not very reliable. Probably, it is never heard farther than say twenty miles, and very rarely so far. Ten miles may be an average maximum. Loud as it often is, thunder is never heard as far as the firing of cannon. A principal reason for this is that thunder originates at a considerable height in the atmosphere, where the air is lighter than at the ground. But the intensity of a sound is proportional to the density of the air in which it is first produced. A sound originating in relatively light air cannot easily penetrate heavier air.

The sound of a cannon is also more concentrated than that of thunder, and for that reason travels farther. Most remarkable observations were made on the audibility of great guns at far distances during the World War. There are reliable reports of their having been heard as far away as 140 and 150 miles. The huge cannon that bombarded Paris from 70 miles away sent its sound waves much farther than its projectiles, and, in fact, it was by means of these waves that the location of the gun was discovered, and it was put out of action. People in England often listened to the thunder of the guns in Flanders and Northern France.

The experiments just referred to revealed the existence of remarkable "zones of silence" surrounding the point where the firing occurred. The sound would be audible, for instance, over an area extending many miles away on all sides; then there would come a more or less circular zone of considerable breadth within which the sound could not be heard. But still farther away there would be another broad zone where the sound again became audible. The explanation of this is obscure.

(Copyright, 1927, International Feature Service, Inc.)

The Hearst Papers Advocate:

1. *An agreement of English-speaking peoples to preserve peace among themselves and to promote the peace of the world.*
2. *Proportional representation in the United States Senate, no state to have less than two Senators. Legislation to enforce prompt constitutional reapportionment in the House of Representatives.*
3. *A separate Department of the Army, of the Navy and of the Air Forces, all united under a Secretary of National Defense.*
4. *Federal action to the limit of Federal powers to abolish illiteracy in the United States under a Secretary of Education.*
5. *Election of Congress in November. Installation on the 1st of January following. Inauguration of the President 1st of January next after November election.*

Once Overs

By J. J. MUNDY

Act Your Age

WHY do you like to associate with persons much younger than you are?

Is it that you are younger in spirit?

Do you wish others to think you are so well preserved physically that no "mom of years" has grown on you?

Isn't it that you seek younger friends largely because of a desire to save yourself from the practical ideas of those of your own age?

You can't endure sensible use of your brain power.

You don't like to discuss solid, substantial questions.

You are better pleased with things of a lighter nature.

Mature thought bores you.

Possibly you are not enthusiastically received by persons of your age and you take it as a conviction that you are not really advanced so far in age as they.

In other words, you have not advanced mentally as you should and of that you should be ashamed.

Think and act in a manner becoming your age.

(Copyright, 1927, International Feature Service.)

Tales That Are Told

Pass the Salt!

A MAN had three dogs. One evening when he came home he found all three of them asleep on his couch. He whipped them and drove them away.

The next night when he came home the dogs were lying on the floor. But he placed his hand on the couch and found it warm from their bodies. Therefore, he gave them another whipping.

The third night, returning home earlier than usual, he found the dogs sitting before the couch, blowing on it to cool it.—London Tit Bits.

Puzzled

A FIVE-YEAR-OLD boy, noticing a woman in Victorian attire enter a tramcar, startled his father with the following question:

"Daddy, has the lady who just got in got any legs?"

"Of course she has," replied the father.

"Well, where are they?"—London Tit Bits.

Tied

AT THE club, Brown and Jones were lamenting the absence of their mutual friend Robinson, who got married.

"We don't see much of Robinson now," said Brown. "I fancy his movements are not as free as they used to be."

"That's true," replied Jones. "Since he tied the knot he's not had so much rope!"

Ye Towne Gossip

by K. C. B.

I DON'T know.

* * *

IF THEY do it now.

* * *

BUT I can remember.

* * *

WHEN IN the morning.

* * *

YOU'D TAKE your seat.

* * *

IN THE dining room.

* * *

AND THE girl would come.

* * *

AND SAY to you.

* * *

"HOW'LL YOU have your eggs?"

* * *

AND VERY often.

* * *

WHEN THE eggs were strong.

* * *

YOU'D ALMOST as soon.

* * *

SHE'D THROW them at you.

* * *

AND WHEN you'd get home.

* * *

YOU WOULDN'T eat eggs.

* * *

FOR WEEKS and weeks.

* * *

A WHILE ago.

* * *

WE BOUGHT two acres.

* * *

OF ORCHARD land.

* * *

WITH SEVENTY peach trees.

* * *

LADEN WITH fruit.

* * *

AND WE'D drive out.

* * *

WITH BOXES and baskets.

* * *

AND WE'D fill as many.

* * *

AS THE car would hold.

* * *

AND BRING them home.

* * *

AND OUT in the kitchen.

* * *

THEY STARTED canning.

* * *

AND PRESERVING them.

* * *

AND PICKLING them.

AND MAKING peach butter.

* * *

AND EVERYTHING.

* * *

AND WE were so filled.

* * *

WITH ENTHUSIASM.

* * *

THAT BEFORE one picking.

* * *

HAD BEEN put away.

* * *

WE'D HURRY out.

* * *

AND PICK a lot more.

* * *

SO THAT all the time.

* * *

THERE WERE rat peaches.

* * *

ALL OVER the place.

* * *

AND WE'D have them with cream.

* * *

AT BREAKFAST time.

* * *

AND FOR dessert.

* * *

AT DINNER time.

* * *

UNTIL YESTERDAY.

* * *

WHEN I said to myself.

* * *

"IF THEY bring me peaches.

* * *

"FOR DESSERT again.

* * *

"I KNOW I'll yell."

* * *

AND THEN I forgot.

* * *

TILL THE maid came in.

* * *

AND LOOKED at me.

* * *

AND SAID to me.

* * *

"HOWLL YOU have your peaches?"

* * *

AND I said to her.

* * *

"I'LL HAVE them in cans.

* * *

"ALONG ABOUT Christmas.

* * *

"AND PLEASE go away.

* * *

"OR I'LL do you harm."

* * *

I THANK you.

THOUGHTS OF THE GREAT—

The wisdom of the wise and the experience of the ages may be preserved by the quotation.—Isaac Disraeli.

If it be a duty to respect other men's claims, so also it is a duty to maintain our own. —Spencer.

Isn't It So?

The trouble is we all expect service instead of giving it.

* * *

The day dreamer is sure to attract attention when he snores.

* * *

Perhaps the reason why the lazy man never carries off the honors is because they weigh too much.

NEW YORK, Oct. 13.—It is only in Brooklyn one sees babies in public. In 16 years of living in Manhattan I do not remember seeing more than a dozen infants in arms along Broadway, Fifth avenue, and other crowded centers. This does not apply to the lower East Side.

People of wealth blessed with babies, immediately move to the country, as a rule, and those who remain keep offsprings in an almost mystifying seclusion. As an example, I have been an occasional visitor at a certain home for two years.

It was only day before yesterday I learned they had a daughter going on three years of age. It happened I walked, by accident, into the nursery and there was a beautiful child. She had a playroom that must have cost several thousands to equip.

There was a solarium, intricate weighing machines, a private bath and a French governess in charge. Parents think nothing here of going to Europe for the season or on a trip around the world, leaving the children in charge of competent governesses.

There are innumerable baby specialists whose incomes are enormous. Some charge as high as $50 a visit. No matter how sturdy, nurses take them to the specialists for weekly examinations. Often parents are not permitted to see babies without special permission.

This hothouse method of baby culture has grown surprisingly in the past few years. Some mothers resent it, but those who wish to continue a social life find it relieves restraint. In one wealthy family it is said the baby's upkeep is $500 a week.

Incidentally, there is a lady whose income is amazing as an expert baby namer. She is versed in astrology and numerology and bestows names to fit with these sciences.

* * *

Fair-enough sign near Columbus circle: "Chop Suey and Chinese Dishes."

* * *

A man who has for 16 years been in the Bowery's shuffling parade of despair for a nightly flop was recently found to be a former London surgeon of prominence. He was recognized by a man upon whom he had once performed a major operation successfully. The grateful patient wanted to stake him for a return trip to respectability. "Ten years in the gutter," he told the man, "spoils men as well as dogs for respectability."

* * *

There is a boarding house along Tenth avenue catering to professional midgets. It has a dining room with a diminutive table and chairs to match. The beds are also Lilliputian. A circus man who lived there tells me the midget desires more than anything else to be accepted on equal terms with his fellows. His life is encompassed largely in a frank curiosity on the part of strangers and it is only with those of his own statuure he is accepted in a natural manner. The midget is almost invariably a great reader and his literature is largely of the swashbuckling, romantic sort, an existence he is denied in real life.

* * *

Up until a few years ago women never attended boxing matches in New York. Today the feminine portion of the audience is often 20 per cent. And they do not sit in shuddery resignation. They screech for gore. Such cries as "Sock him on the button!" and "Put him to sleep!" are as common as the red-corpuscled epithets of the men. These are not hard-boiled ladies of the half world. They are fragile looking creatures, raised in a lavender and old lace culture.

The Heredity Alibi

By DR. FRANK CRANE

I read a good article recently on the heredity alibi. The author pointed out that this is one of the most abused alibis in the world and one of which the weaklings are especially fond.

It seems to be limited to the weaklings. No man who is honest, upright, and has the other virtues attributes it to the influence of his grandfather. He always takes credit for such things himself.

But when a man is a drunkard and loose in his sex life or otherwise self-indulgent, very often he or his mother for him will attribute it to the influence of his father's uncle or some such person.

If a man has a hereditary leaning, for instance, towards liquor, why doesn't he leave it alone?

I know a man who is prominent in politics, himself the governor of a state and his father before him a governor. The father had been a great drunkard. For that reason his son never touched it. He knew the weakness was in his blood and he avoided it. This is the main thing for which heredity is good. It ought to teach us what kind of temptations to avoid.

Any man who goes to the devil is the maker of his own downfall. We never place a false stone in the edifice of our career unless we do it ourselves.

Likewise any man who achieves success is entitled to credit for it. Other people and events may have contributed to his venture, but they would have meant nothing without his co-operation.

The one thing that a successful man clings to is his sense of responsibility. He is the master of his fate and he ought to be the captain of his soul.

Our true heredity is from God and we all have in us the power to make something of ourselves.

The Orientals deify their ancestors, but all we use them for is to put the blame of our actions on them. If everything that is said about heredity were true this world would steadily go to the dogs. As it is, it is growing better and it is improving because there is a continual crop of new babies entering into it and humanity is always starting again.

No matter what your father or mother or great uncles were, therefore, you should not be downhearted.

Dr. Johnson once asked a woman to marry him and she replied: "Sir, I cannot because my condition in life is not equal to yours. Besides, I have two uncles that have been hung."

He answered: "As far as position in life is concerned, all men are born equal, and as far as ancestors are concerned, while I have no uncles that have been hung, I have several relatives that ought to be hung."

(Copyright, 1927, McClure Newspaper Synd.)

The Rhyming Optimist

By ALINE MICHAELIS

After Sunset

AFTER sunset comes the thought of the deed you left undone, of the word you did not say, of the beggar turned away, these return at set of sun. After sunset, when the light is a glory in the West and its rare, reflected glow, gilding fields of eriless snow, lingers on the mountain's crest, walk the ranks of splendid things, words and acts that might have been, friendly hands you might have clasped, chance for good you might have grasped, love you did not pause to win. Never, through the busy day, do they come to vex your peace; but when twilight shadows fall creeping slowly over all, sunset gives these ghosts release. Why not change this somber train to a pageant of delight where shapes gay and gracious move? Why not let faith, kindness, love, after sunset lend life light?

THE LIFE OF THOMAS A. EDISON

(Authorized and Endorsed by Mr. Edison)

Text by Arthur J. Palmer
Drawings by Frank Kuchenmeister

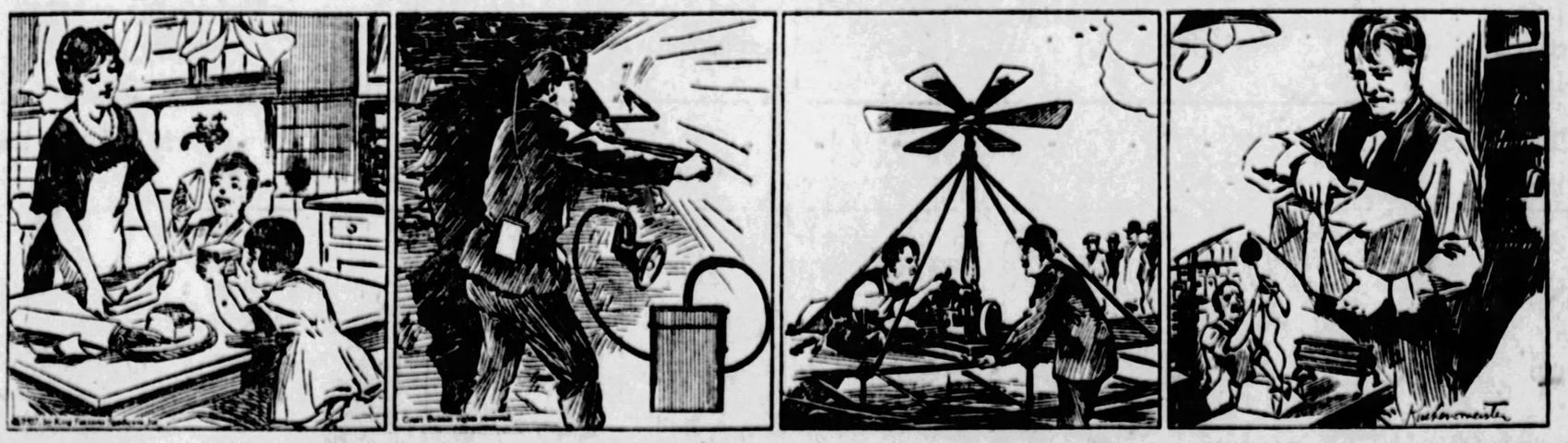

THERE seems to be no limit to Edison's genius. Almost everywhere we turn we find evidence of his remarkable versatility. He is honored for his marvelous scientific victories, such as perfecting the electric light, the phonograph and motion pictures, but how many of our readers know that he originated waxed paper?

SAFETY first in mines is probably more important than anywhere else. A safe light is absolutely necessary. For the miner Edison made a small model of his perfected storage battery, which could be carried on a belt. From the battery a cable runs to the miner's cap, where the lamp is attached, as shown above.

EDISON was even "mixed up" in flying. In 1885 James Gordon Bennett, the famous publisher, gave him $1,000 to make experiments. He built a helicopter, a machine that rises straight into the air instead of first running along the ground like an airplane. But Edison's helicopter never flew. It would [illegible]

WHETHER working on the most complicated or the simplest problem, Edison is always "at home." One day he might be planning an electrical system, the next day the simplest labor-saving device. One that is familiar to us all is the gummed paper wrapping tape, which he invented in 1878.

(Continued Tomorrow)